

FROM THE OFFICE OF

# CHARLES O. GEORGI COMPANY

2215 West County Road B

Saint Paul, Minnesota 55113

REGISTERED CIVIL ENGINEER AND LAND SURVEYOR

## Certificate of Survey

I Herby Certify that this plat shows a survey made by me of the property described on this plat, and that the corners are correctly placed as shown, and that all locations have been correctly shown.

Surveyed For... Bob O Connell.....

Date... August 1973.....

Scale... 1" = 40'.....

By... *Charles O. Georgi*.....  
REGISTERED LAND SURVEYOR

**Description:**

Lot 16, Block 5 and the West half of adjoining vacated Chatsworth St., Island Lake Heights, Ramsey County, Minnesota

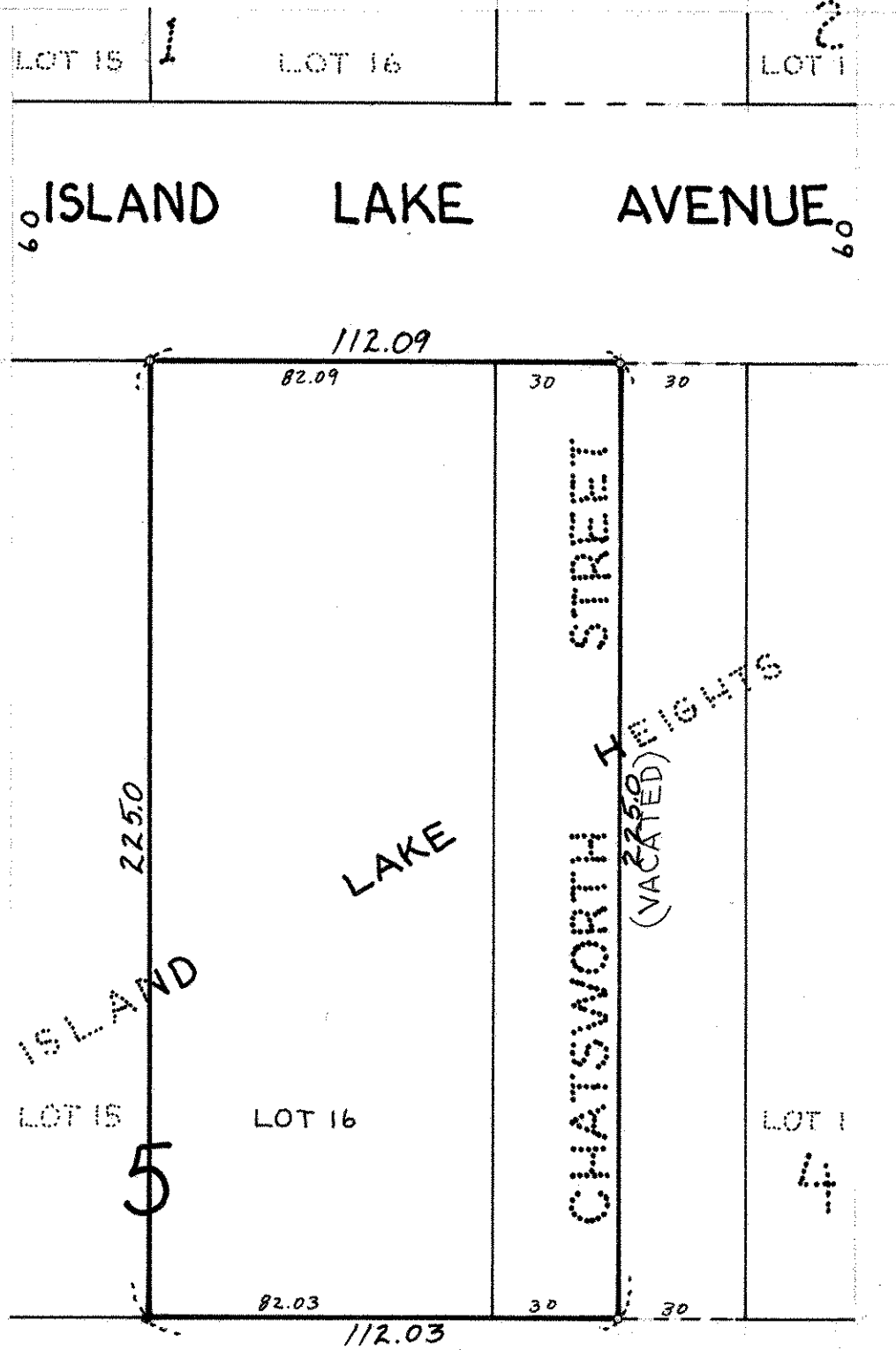

- Denotes Iron Monument
- Denotes Iron Found in place