

# CHARLES O. GEORGI COMPANY

2215 West County Road B

Saint Paul 8, Minnesota

MINNESOTA REGISTERED LAND SURVEYOR

## Certificate of Survey

I Hereby Certify that this plat shows a survey made by me of the property described on this plat, and that the corners are correctly placed as shown, and that all locations, encroachments, etc., have been correctly shown.

File Birch Lane

Surveyed For ARTHUR HAGE  
Date April 1958  
Scale 1" = 100'

By Charles O. Georgi  
REGISTERED LAND SURVEYOR

### DESCRIPTION:

The North 177.5 feet of the East 174 feet of Lot 5, BIRCH LANE;  
Subject to an easement for road purposes over the North 23.5 feet thereof.  
Ramsey County Minnesota

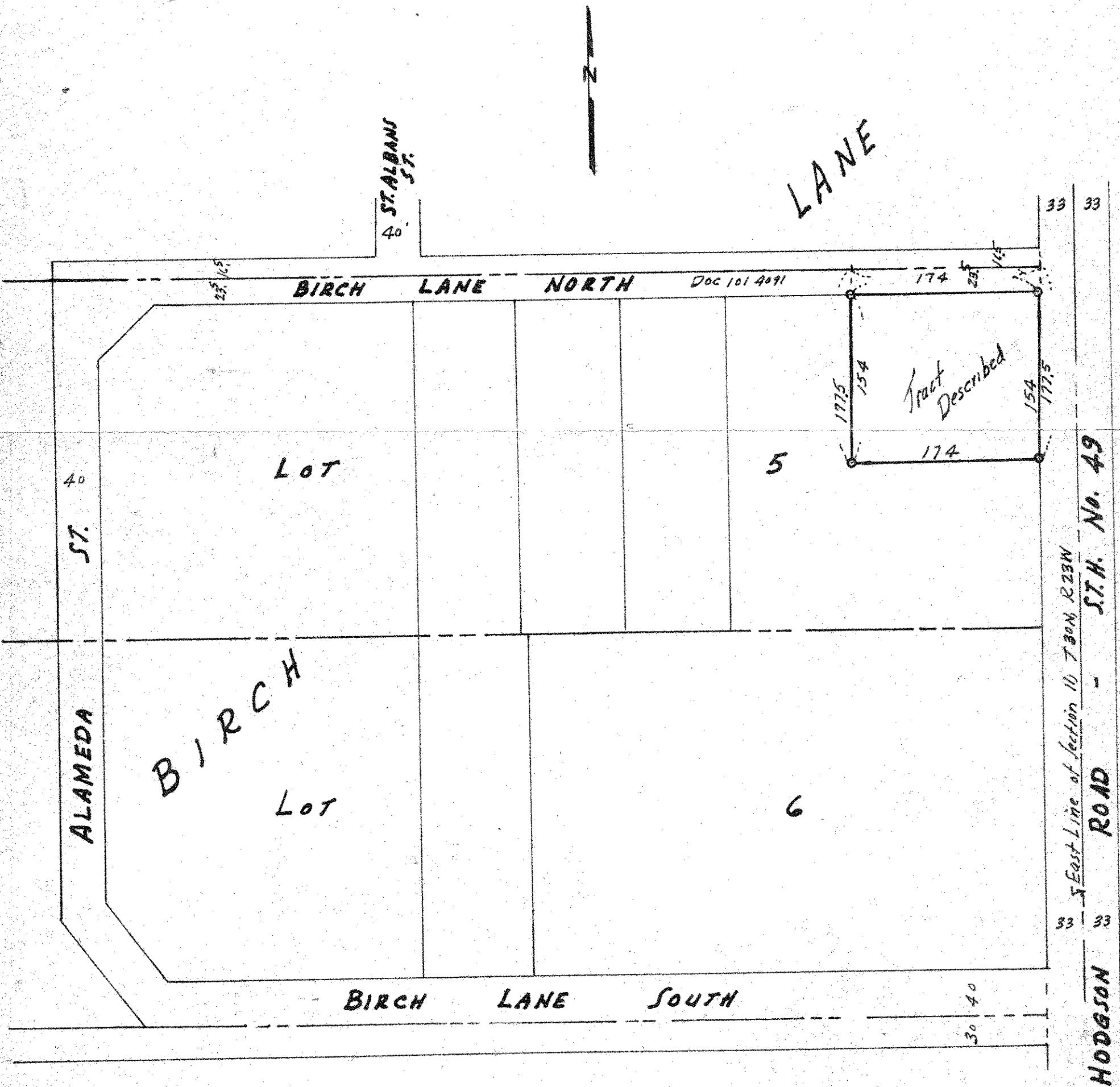

o Denotes Iron Monument.