

Certificate
of Survey

For: H. HASE

Description:

The North 155 feet of the East
174 feet of Lot 6, BIRCH LANE

FROM THE OFFICE OF

CHARLES O. GEORGI COMPANY

2215 West County Road B

Saint Paul 8, Minnesota

REGISTERED CIVIL ENGINEER AND LAND SURVEYOR

I Hereby Certify that this plat shows a building location survey made by me on the property described on this plat, and that all locations, have been correctly shown.

Date February 1959

Scale 1" = 100'

By

Charles O. Georgi
REGISTERED LAND SURVEYOR

BIRCH

LANE

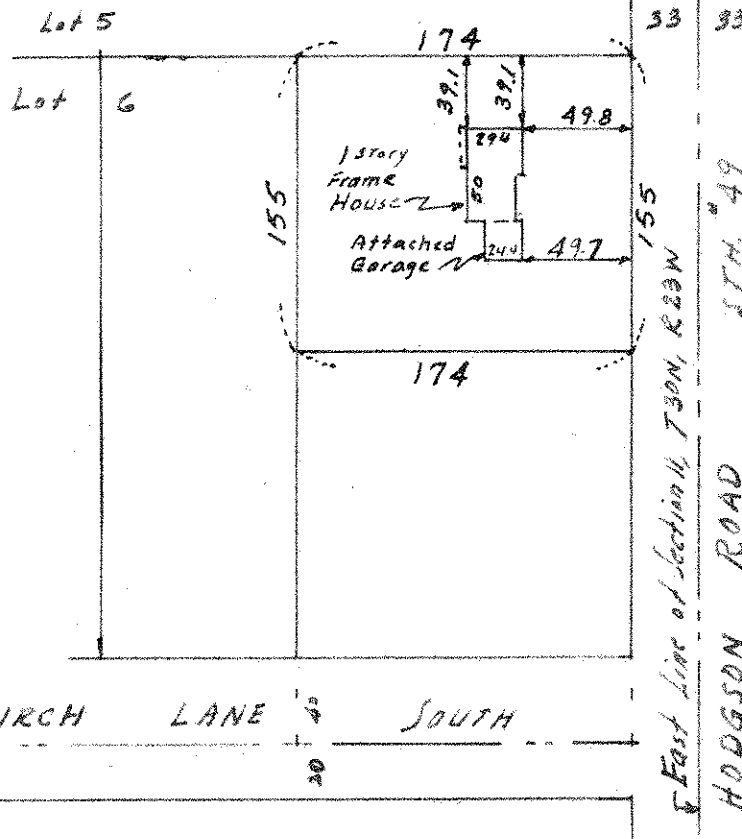

BIRCH LANE SOUTH

