

Certificate of Survey

From the office of
GEORGI-SCHMIDT & ASSOC. INC.

3092 No. Lexington Ave., Roseville, Mn. 55113

LAND SURVEYING

483-4408

I Hereby Certify that this plat shows a survey made by me of the property described on this plat, and that the corners are correctly placed as shown, and that all locations have been correctly shown.

Job Number: 588

Surveyed For James Marsden

Date March 7, 1980

Scale 1" = 100

By Donald W. Schmidt
REGISTERED LAND SURVEYOR

The South 75 feet of the North 275 feet of Lot 1, Birch Lane, except that part taken for road, Ramsey County, Minnesota.

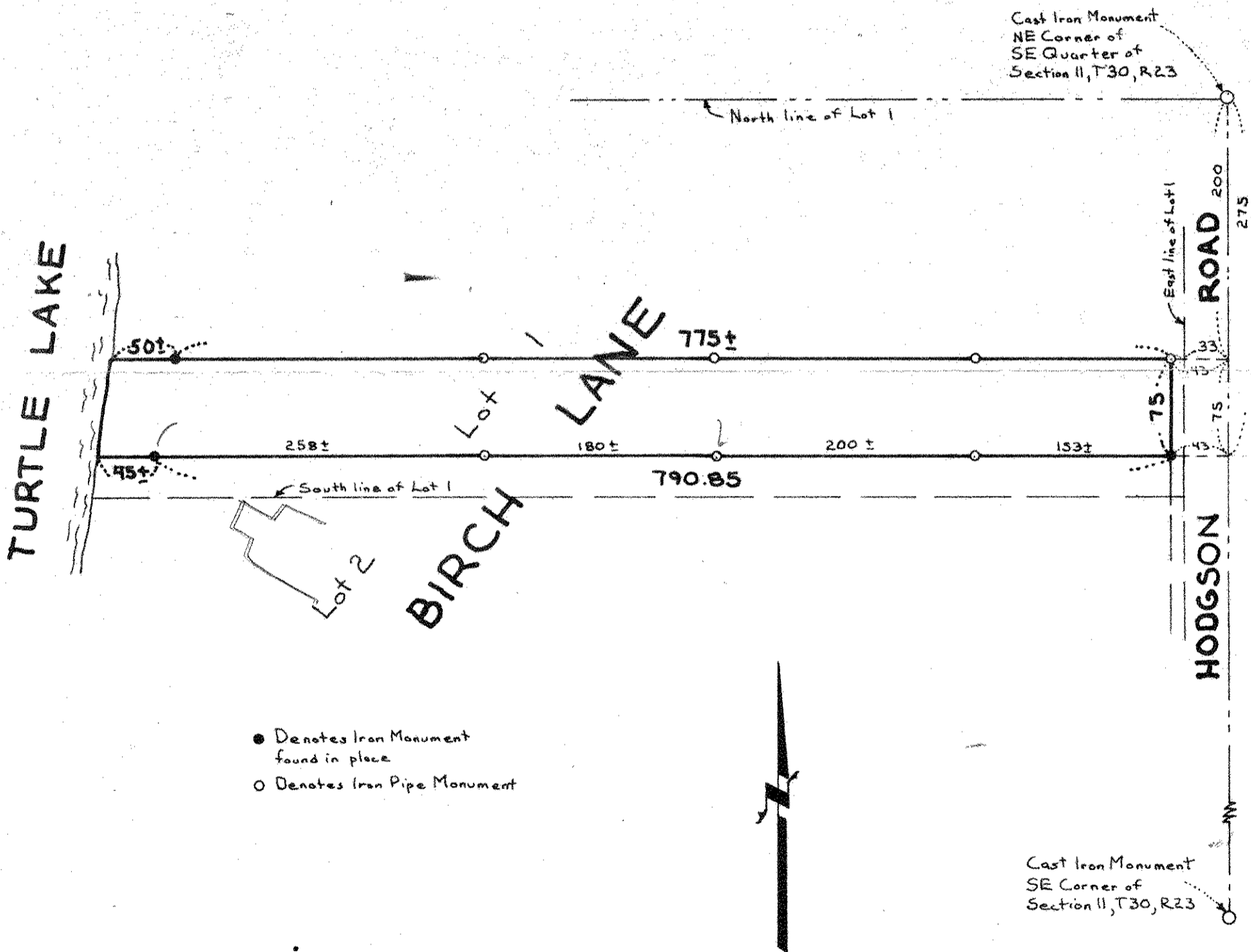

- Denotes Iron Monument found in place
- Denotes Iron Pipe Monument

SHORT VIEW BUILDING WSP
STEVE NELSON 490-4691

OWH 892.4