

Appl. 29459

PR6-0640  
TELEPHONE TOWER 0640

2

# PLAT OF SURVEY

OF PROPERTY OF Robert W. Berg

DESCRIBED AS FOLLOWS The West 100' of the East 274' of Lot 6, Birch Lane, subject to Highway Easement to Town of Mounds View recorded in Book "1103" of Deeds, Page 18, subject to restrictions of record.

Nº 643 Birch Lane South, Ramsey County, Minn.

SCALE: 1 INCH = 80 FEET

T. J. WELCH, REGISTERED SURVEYOR  
738 SURREY AVENUE, ST. PAUL 6, MINN.

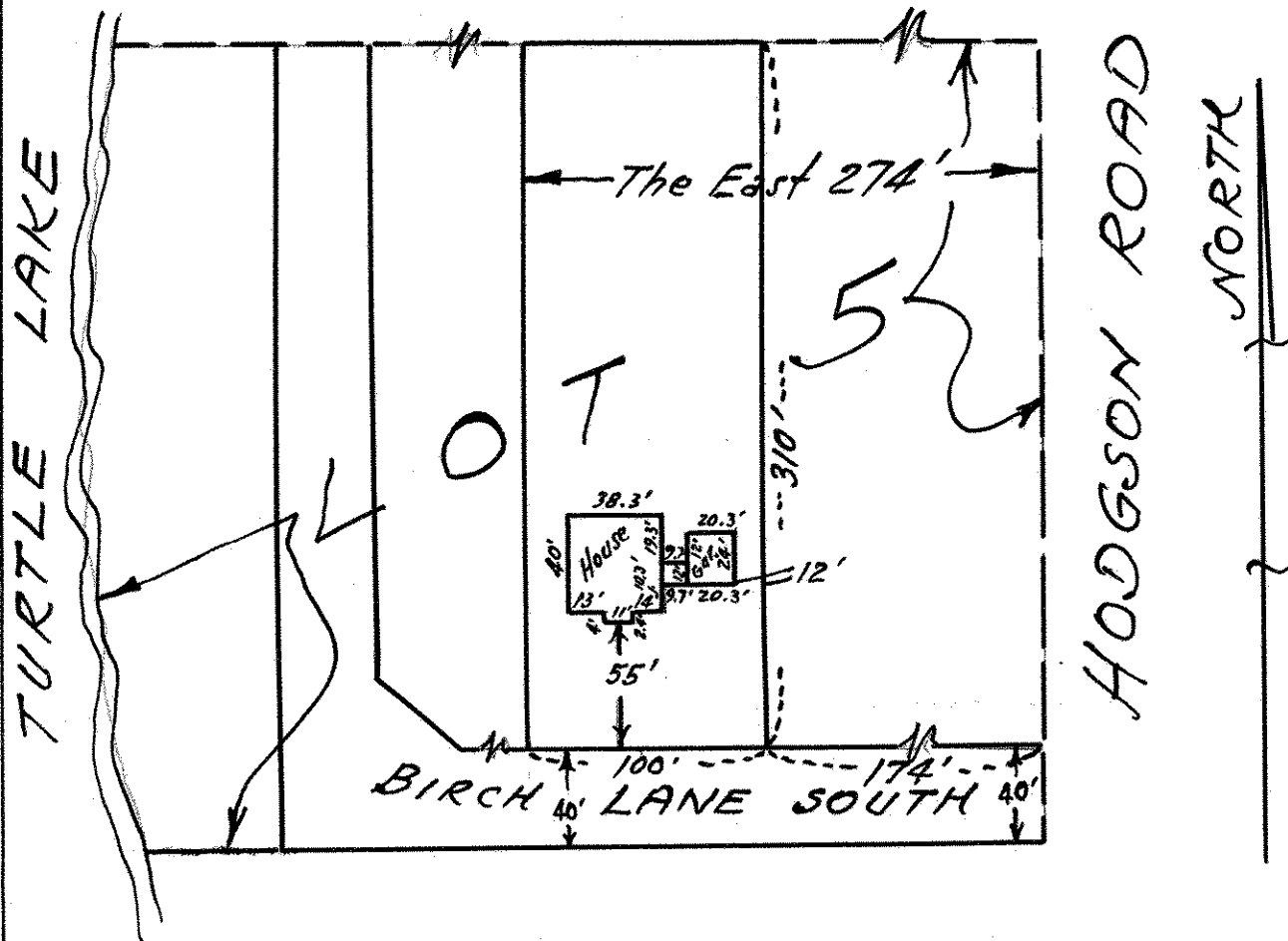

## CERTIFICATE OF SURVEY

I hereby certify that on 6-13 1959

I surveyed the property described above and that the above plat is a correct representation of said survey.

J. J. Welch

258/60