

Appl. 28317

PR 6-0640

TELEPHONE TOWER 0640

# PLAT OF SURVEY

OF PROPERTY OF Roger L. Wilson  
DESCRIBED AS FOLLOWS The West 100 feet of the East 574 feet of Lot 6  
Birch Lane  
No 600 South Birch Lane, Ramsey County, Minn.

SCALE: 1 INCH = 50 FEET

T. J. WELCH, REGISTERED SURVEYOR  
738 SURREY AVENUE, ST. PAUL 6, MINN.

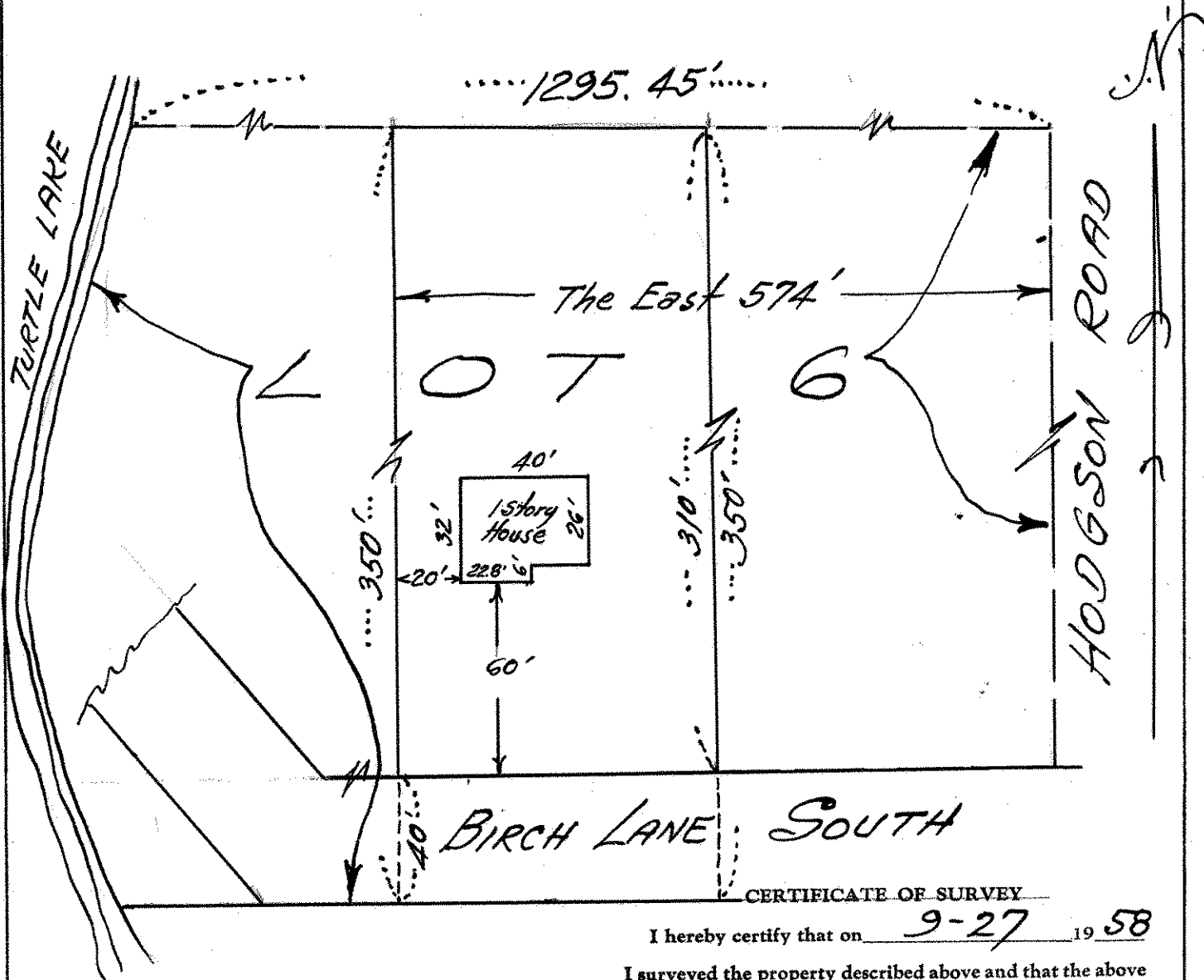

CERTIFICATE OF SURVEY

I hereby certify that on 9-27 19 58  
I surveyed the property described above and that the above  
plat is a correct representation of said survey.

J. J. Welch