

Certificate of Survey

From the office of
GEORGI-SCHMIDT & ASSOC. INC.
3092 No. Lexington Ave., Roseville, Mn. 55113
LAND SURVEYING
483-4408

I Hereby Certify that this plat shows a survey made by me of the property described on this plat, and that the corners are correctly placed as shown, and that all locations have been correctly shown.

Job Number: 457
Surveyed For Charles Amble
Date 3/3/81
Scale 1"=100'

By Gerald W. Schmidt
REGISTERED LAND SURVEYOR

DESCRIPTION: (Total Parcel)

Subject to easements, the North 132 feet of the South 237 feet of Lot A and the East 600 feet of Lot 2, Borstad, Ramsey County, Minnesota

DESCRIPTION: Parcel 1 - (Contains 53,738 sq. ft., more or less)

Subject to easements, the North 132 feet of the South 237 feet of Lot A and the East 407.11 feet of Lot 2, Borstad, Ramsey County, Minnesota

DESCRIPTION: Parcel 2 - (Contains 17541 sq. ft., more or less)

Subject to easements, the West 132.89 feet of the East 600 feet of Lot 2, Borstad, Ramsey County, Minnesota

SURVEYOR'S NOTE:

The road through this parcel was opened by the City of Arden Hills, Minnesota. It is described as the West 60.0 feet of the East 467.11 feet of Lot 2, Borstad.

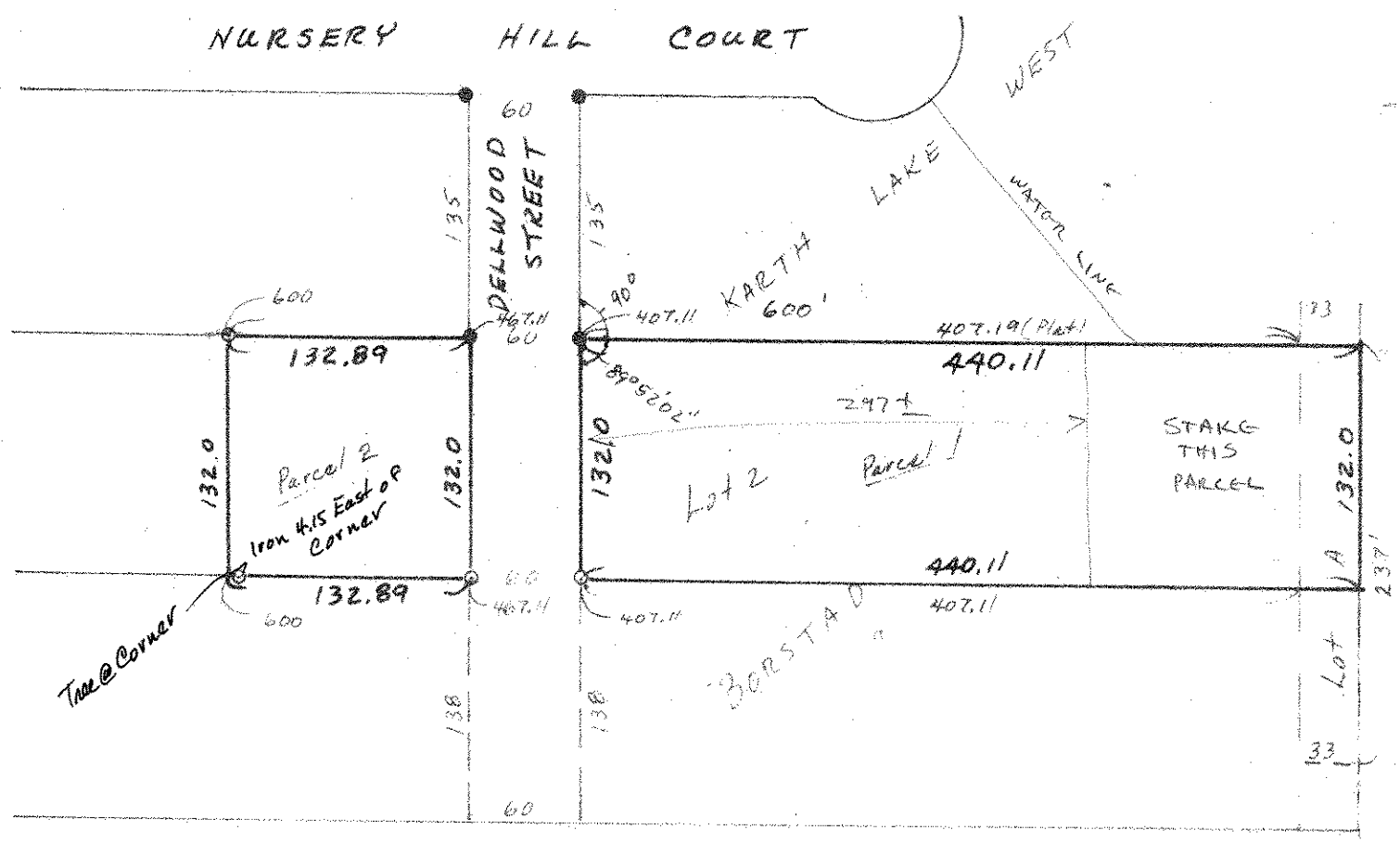

- Denotes Iron Found in place
- Denotes Iron Pipe Monument Set