

FROM THE OFFICE OF

CHARLES O. GEORGI COMPANY

2215 West County Road B

Saint Paul, Minnesota 55113

REGISTERED CIVIL ENGINEER AND LAND SURVEYOR

**Certificate
of Survey**

I Hereby Certify that this plat shows a survey made by me of the property described on this plat, and that the corners are correctly placed as shown, and that all locations have been correctly shown.

Surveyed For *Stenger Const. Inc*

Date *March 1972*

Scale *1" = 50'*

By *Charles O. Georgi*
REGISTERED LAND SURVEYOR

Description:

That part of Government Lot 2 beginning at a point 276.18 feet South of the center of Section 36, T 30N, R 23W, thence continuing along the quarter line a distance of 41.20 feet to a point, thence westerly $N 89^{\circ} 53' W$ parallel with the East-West quarter line a distance of 150 feet to a point, thence North parallel to the North-South Quarter line a distance of 95 feet to a point, thence $S 70^{\circ} 10' E$ along the South side of Lake Owasso Blvd. North a distance of 159.48 feet to the point of beginning;

and

The North 20 feet of Lot A, Registered Land Survey No. 194
Ramsey County, Minn.

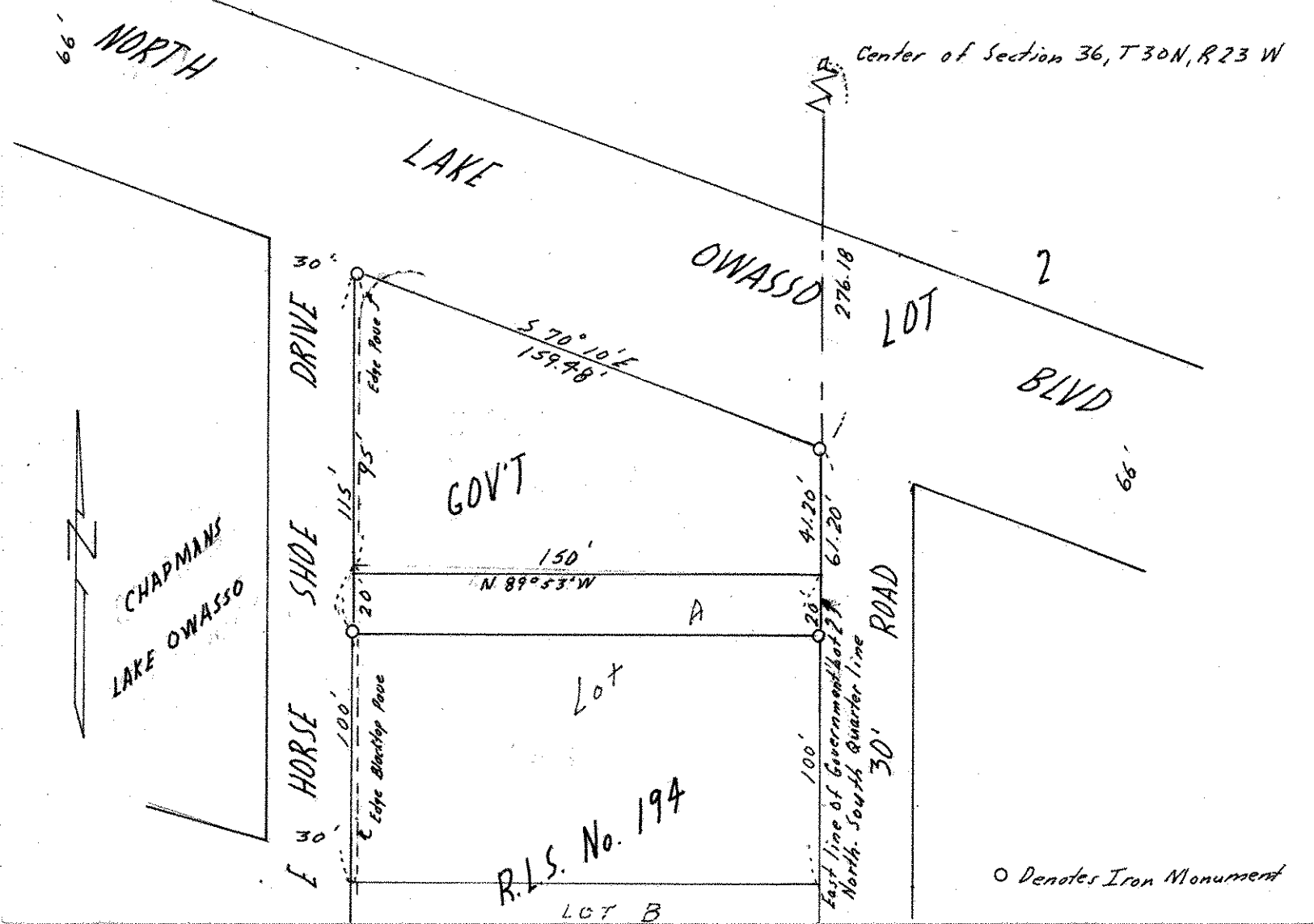

○ Denotes Iron Monument