

FROM THE OFFICE OF

CHARLES O. GEORGI COMPANY

2215 West County Road B

Saint Paul, Minnesota 55113

REGISTERED CIVIL ENGINEER AND LAND SURVEYOR

Certificate of Survey

I Hereby Certify that this plat shows a survey made by me of the property described on this plat, and that the corners are correctly placed as shown, and that all locations have been correctly shown.

Surveyed For RICHARD SULLIVAN

Date July 1966

Scale 1" = 50'

By Charles O. Georgi
REGISTERED LAND SURVEYOR

Description:

The Easterly 146.98 feet of Lot 6
Block 16
PINWOOD TERRACE NO. 5

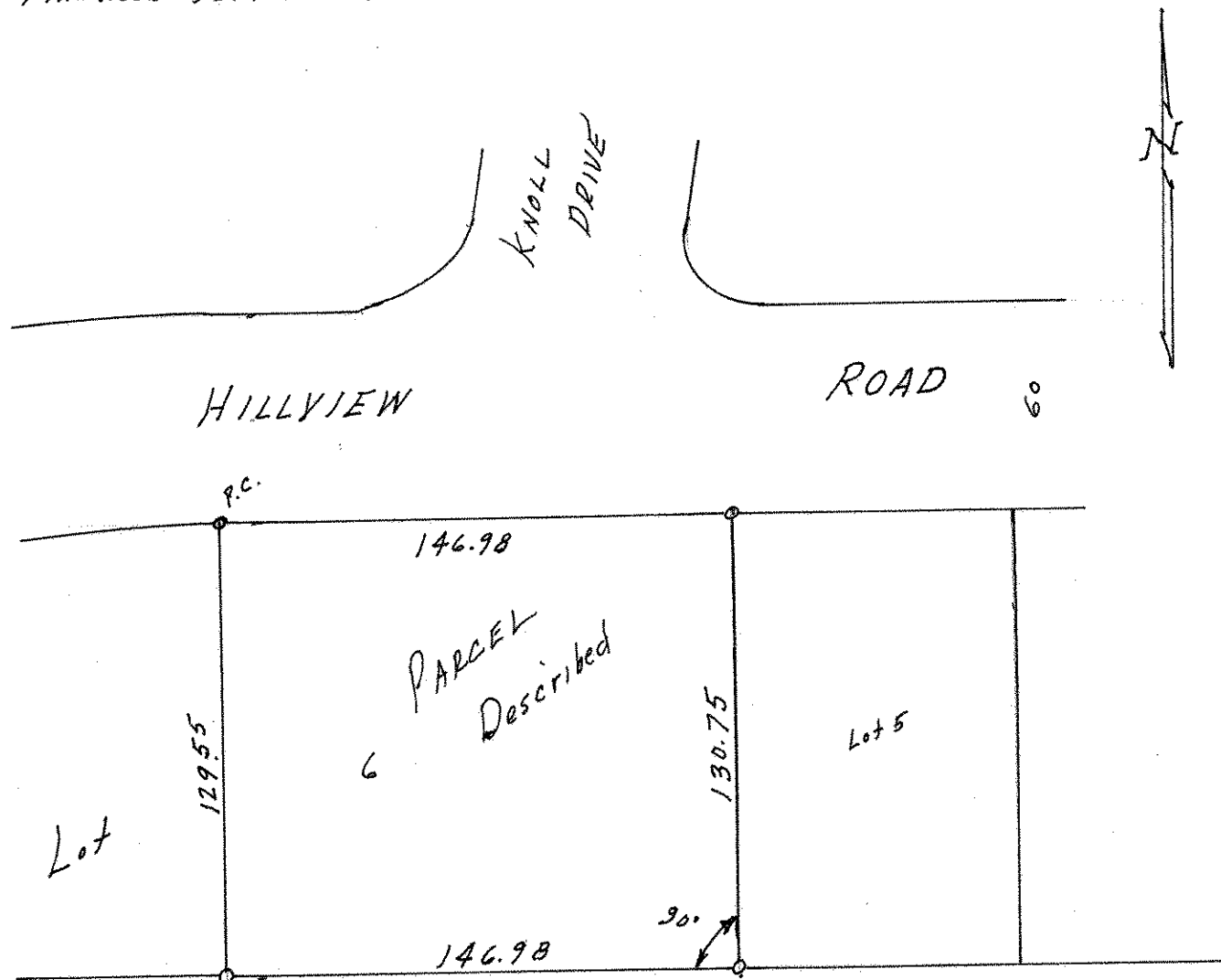

o Denotes Iron Pipe Monument