

FROM THE OFFICE OF

CHARLES O. GEORGI COMPANY

2215 West County Road B

Saint Paul 13, Minnesota

REGISTERED CIVIL ENGINEER AND LAND SURVEYOR



Certificate of Survey

I Hereby Certify that this plat shows a survey made by me of the property described on this plat, and that the corners are correctly placed as shown, and that all locations have been correctly shown.

Surveyed For Mr. D. D. Thompson

Date Sept 1965

Scale 1" = 50'

By Charles O. Georgi
REGISTERED LAND SURVEYOR

Description:

Lots 1, 2, 3, and 4, and the adjoining Easterly 1/2 of the vacated alley,
Block 6,
Iron Works Plat
Ramsey County, Minn

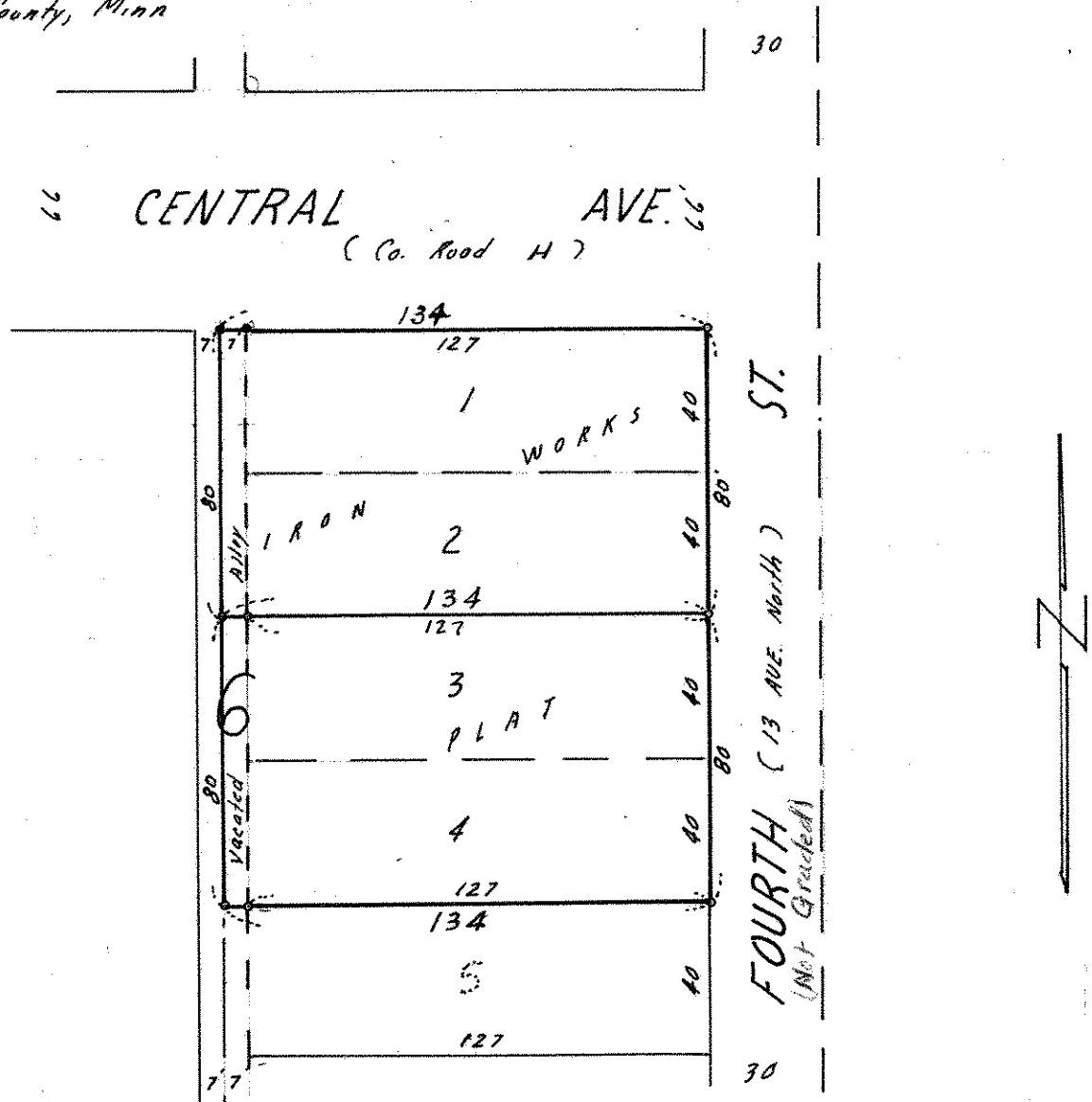

o Denotes Iron Monument