

Certificate of Survey

From the office of GEORGI-SCHMIDT & ASSOC. INC. 3092 No. Lexington Ave., Roseville, Mn. 55113 LAND SURVEYING 483-4408

I Hereby Certify that this plat shows a survey made by me of the property described on this plat, and that the corners are correctly placed as shown, and that all locations have been correctly shown.

Job Number: 275

Surveyed For Thyen Const.

Date March 12, 1979

Scale 1"=40'

By Donald W. Schmitt REGISTERED LAND SURVEYOR

Description: Lot 2, Block 1, Karth Lake Hills, Ramsey County, Minnesota.

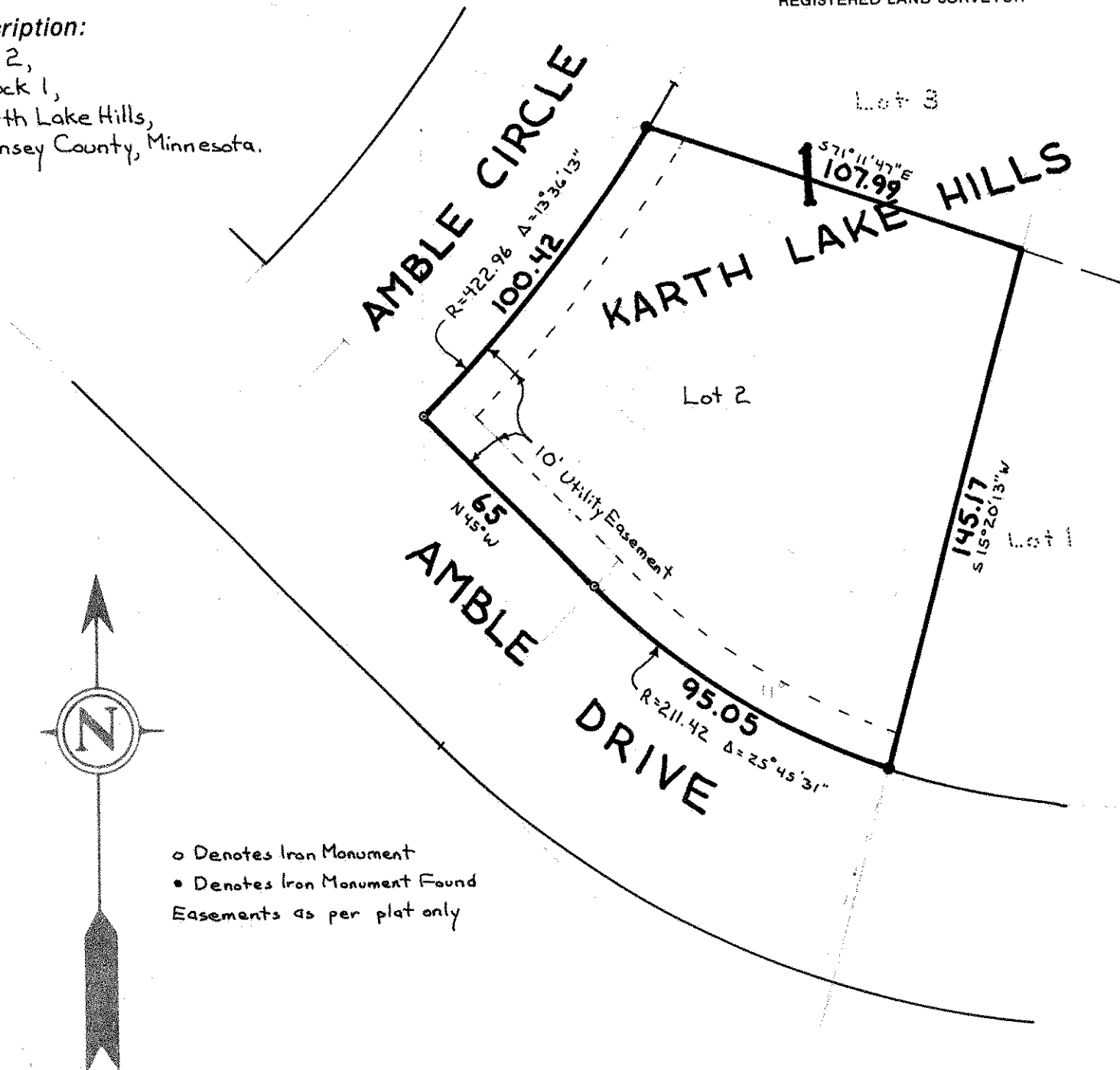

o Denotes Iron Monument
• Denotes Iron Monument Found
Easements as per plat only