

**Certificate
of Survey**

CHARLES O. GEORGI COMPANY

2215 West County Road B

Saint Paul 13, Minnesota

REGISTERED CIVIL ENGINEER AND LAND SURVEYOR

I Hereby Certify that this plat shows a survey made by me of the property described on this plat, and that the corners are correctly placed as shown, and that all locations have been correctly shown.

Surveyed For Menza Van Esveldt

Date March 1964

Scale 1" = 100'

By Charles O. Georgi
REGISTERED LAND SURVEYOR

Description:

Lot 5, Lake Owasso Heights, except the southerly 8 feet and except the westerly 30 feet thereof
Lots 1 thru 15 and Lot A, Patnode's Subdivision.

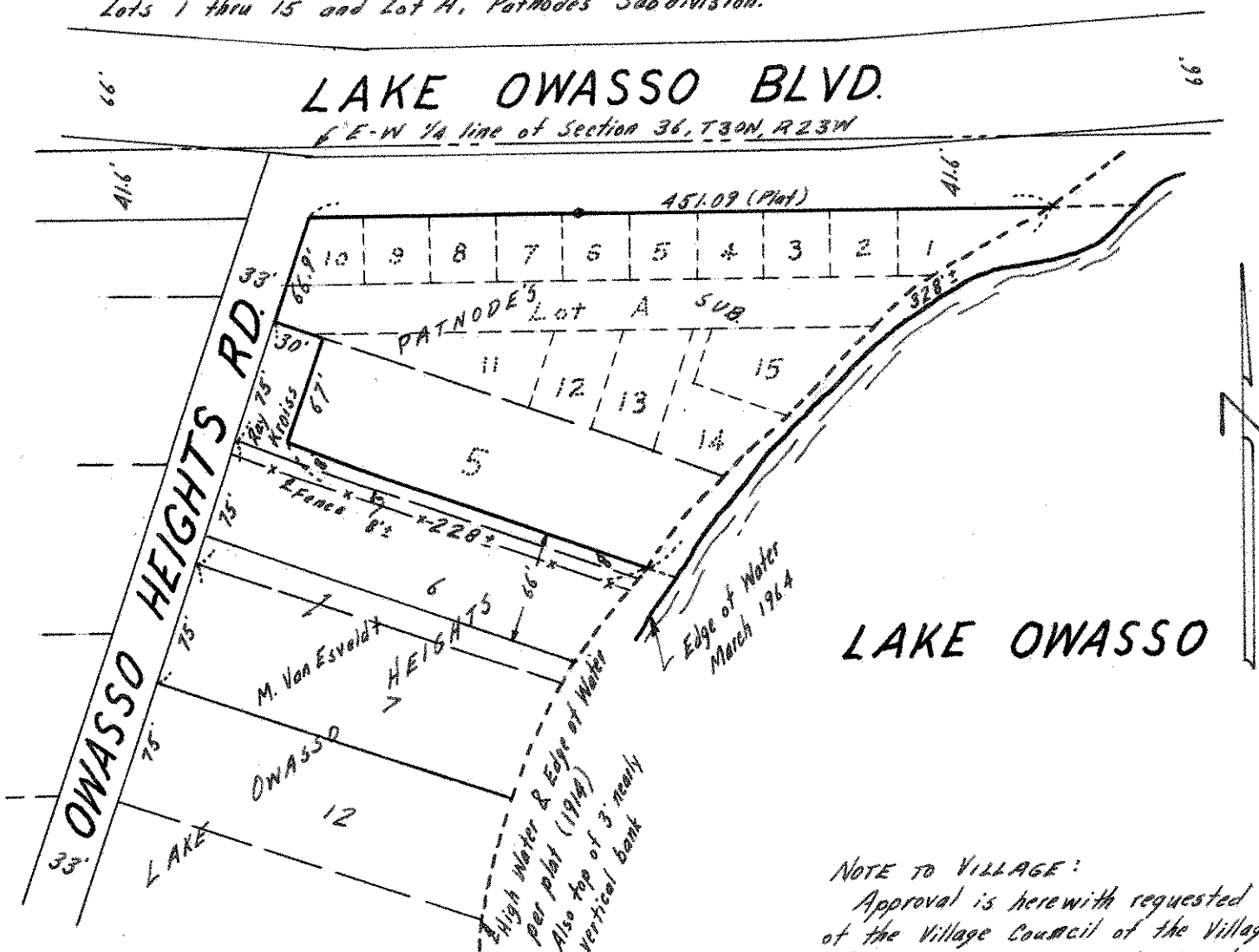

NOTE TO VILLAGE:
Approval is herewith requested of the Village Council of the Village of Shoreview to subdivide the above described parcel of land into 3 lots as shown.

Good Drainage to Lake Owasso & generally southerly along Owasso Heights Road.