

**Certificate
of Survey**

From the office of
GEORGI-SCHMIDT & ASSOC. INC.
3092 No. Lexington Ave., Roseville, Mn. 55113
LAND SURVEYING
483-4408

I Hereby Certify that this plat shows a survey made by me of the property described on this plat, and that the corners are correctly placed as shown, and that all locations have been correctly shown.

Job Number: _____

Surveyed For Living Unlimited

Date Oct 25, 1979

Scale 1"=40'

By _____
REGISTERED LAND SURVEYOR

Description:

Lot 10,
Block 1,
Lakeshore Oaks Addition No. 2,
Ramsey County, Minnesota

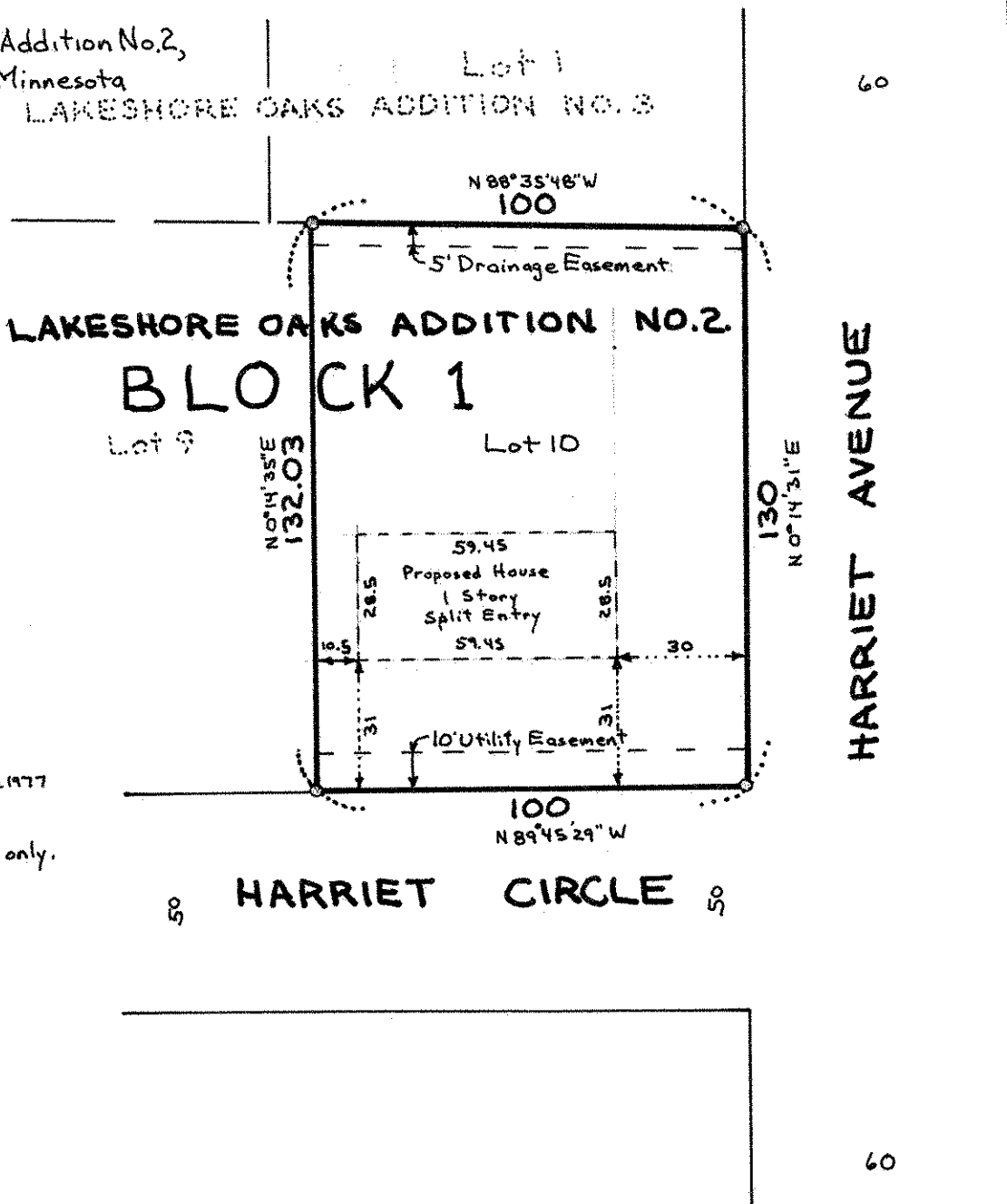

• Denotes Iron set in June 1977

Easements as per plat only.