

# Certificate of Survey

From the office of  
**GEORGI-SCHMIDT & ASSOC. INC.**  
 3092 No. Lexington Ave., Roseville, Mn. 55113  
 LAND SURVEYING  
 483-4408

I Hereby Certify that this plat shows a survey made by me of the property described on this plat, and that the corners are correctly placed as shown, and that all locations have been correctly shown.

Job Number: 987  
 See Survey by Comstock & Davis  
 dated June 25, 1981 For Survey & Esmts.

Surveyed For Tecnetics Industries Inc. - M. Rich  
 Date 7/2/81  
 Scale 1" = 50'

By Donald W. Schmidt  
 REGISTERED LAND SURVEYOR

**Description:**

Part of SE 1/4 section 17-30-23  
 Ramsey County, MN  
 Hyd. 588°19'54"E  
 297.22

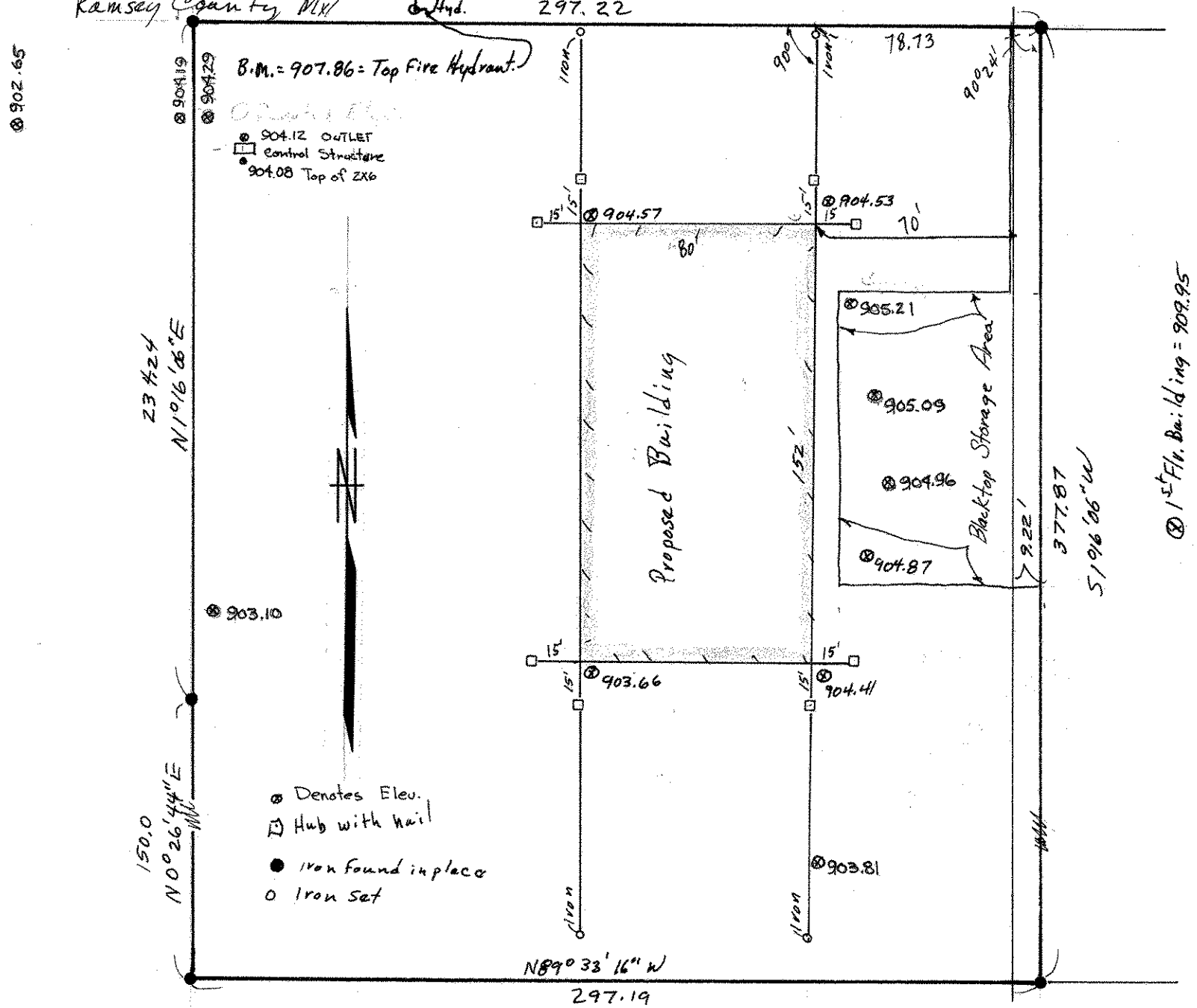

⊙ 1<sup>st</sup> Flr. Building = 909.95