

FROM THE OFFICE OF

CHARLES O. GEORGI COMPANY

2215 West County Road B

Saint Paul, Minnesota 55113

REGISTERED CIVIL ENGINEER AND LAND SURVEYOR

Certificate of Survey

I Hereby Certify that this plat shows a survey made by me of the property described on this plat, and that the corners are correctly placed as shown, and that all locations have been correctly shown.

Surveyed For Frank Tourville
Date April 1967
Scale 1" = 200'

By Charles O. Georgi
REGISTERED LAND SURVEYOR

Description:

The South 100 feet of the North 233 feet of
the South 800 feet of Government Lot 6,
Section 11, T30N, R23W
Ramsey County, Minn.

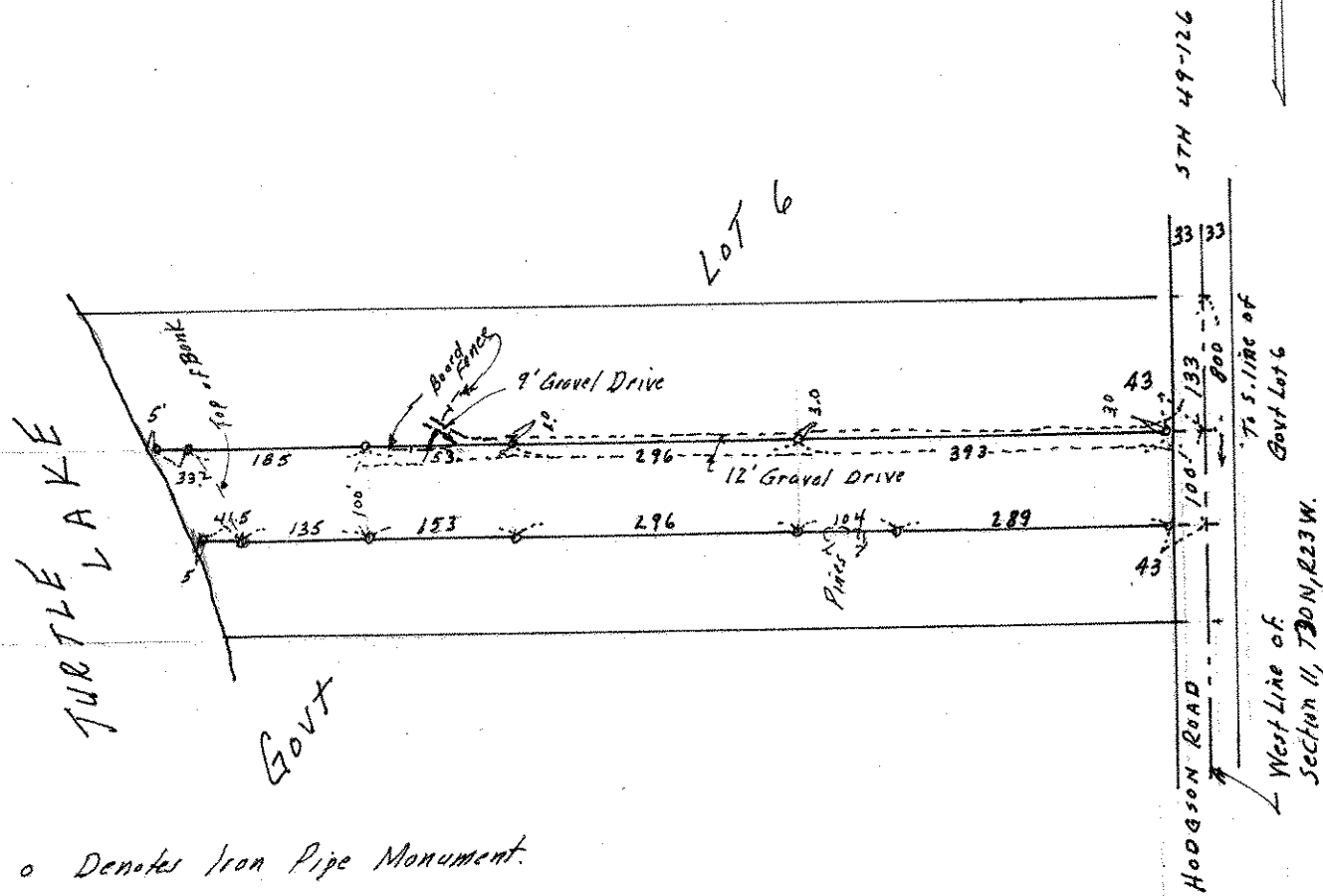

o Denotes Iron Pipe Monument.