

SW 11 30 23  
NW 11 30 23

**Certificate  
of Survey**

From the office of  
**GEORGI-SCHMIDT & ASSOC. INC.**  
3092 No. Lexington Ave., Roseville, Mn. 55113  
LAND SURVEYING  
483-4408

I Hereby Certify that this plat shows a survey made by me of the property described on this plat, ~~and that the corners are correctly placed as shown,~~ and that all locations have been correctly shown.  
*rows sat 3/79*

Job Number: 319

Surveyed For John Sauro

Date March 1979

Scale 1"=60'

By Donald W. Schmidt  
REGISTERED LAND SURVEYOR

**Description:**

Lot 2,  
Block 1,  
Turtle Lake Oaks,  
Ramsey County, Minnesota.

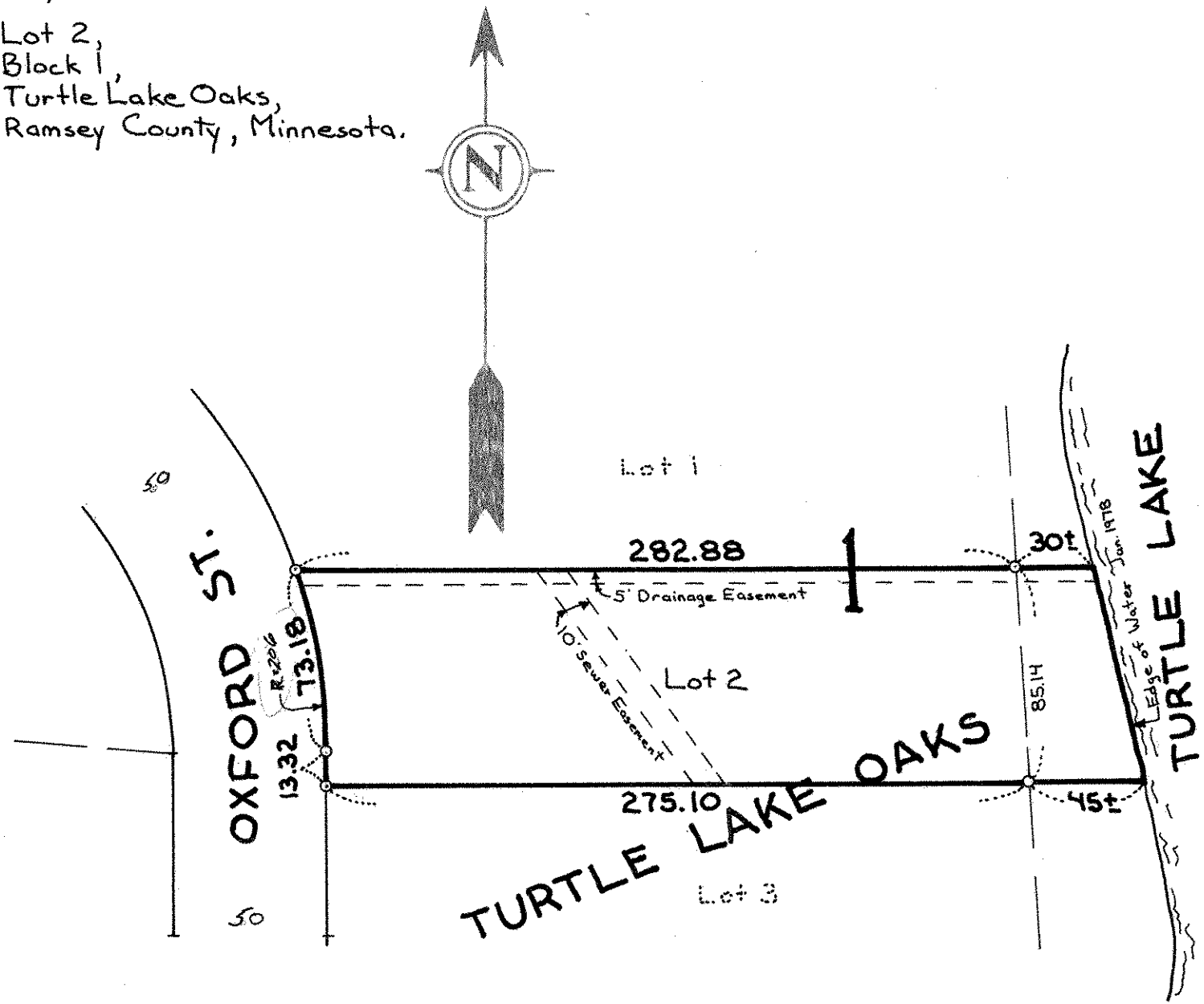

o Denotes Iron Pipe Monument.  
Easements as per plat only.