

FROM THE OFFICE OF

CHARLES O. GEORGI COMPANY

2215 West County Road B

Saint Paul, Minnesota 55113

REGISTERED CIVIL ENGINEER AND LAND SURVEYOR

**Certificate
of Survey**

I Hereby Certify that this plat shows a survey made by me of the property described on this plat, and that the corners are correctly placed as shown, and that all locations have been correctly shown.

Surveyed For Edward L. Schneider

Date March 1978

Scale 1" =

By Charles O. Georgi
REGISTERED LAND SURVEYOR

Description:

The South 1/2 of Lot 26, All of Lot 24 and 25,
and the North 1/2 of Lot 23,
Block 6, Vermont Park
Ramsey County, Minn.

Description

The South 1/2 of Lot 5, All of lots 6 and 7,
and the North 1/2 of Lot 8,
Block 6, Vermont Park,
Ramsey County, Minn.

3RD AVE SE.

66

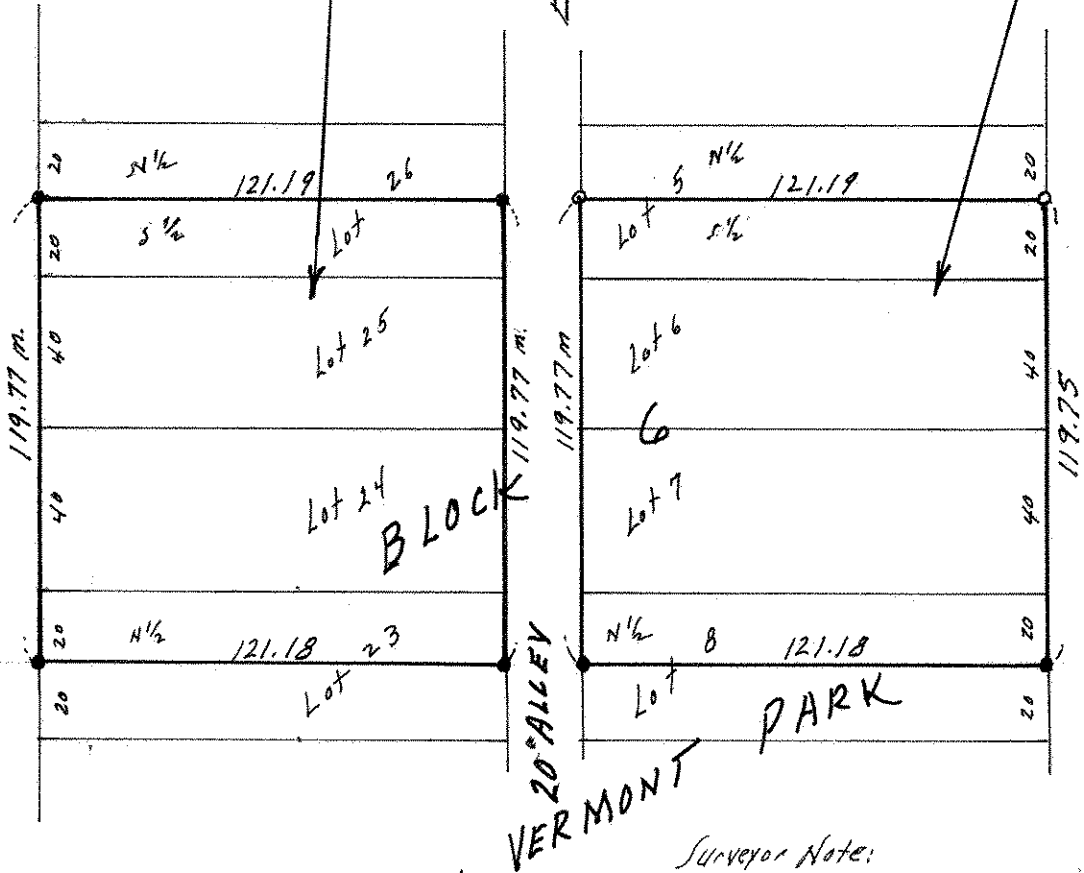

NEW BRIGHTON ROAD

66

- o Denotes Iron monument placed herewith
- Denotes Iron monument found in place

Surveyor Note:
There is a shortage in the block of ...
this recorded plat. This has been prorated equally
to all lots as shown.
m denotes prorated measurement.