

**Certificate
of Survey**

From the office of
GEORGI-SCHMIDT & ASSOC. INC.
3092 No. Lexington Ave., Roseville, Mn. 55113
LAND SURVEYING
483-4408

I hereby certify that this survey, plan or report was prepared by me or under my direct supervision and that I am a duly Registered Land Surveyor under the laws of the State of Minnesota.

Job Number: 2098
Surveyed For Michael Schuett
Date 3/26/85
Scale 1"=40'

By _____
REGISTERED LAND SURVEYOR
Mn. Registration No. 10459

DESCRIPTION:

Lot 5, Block 2, Island
Lake Heights.

Ramsay County, MN.

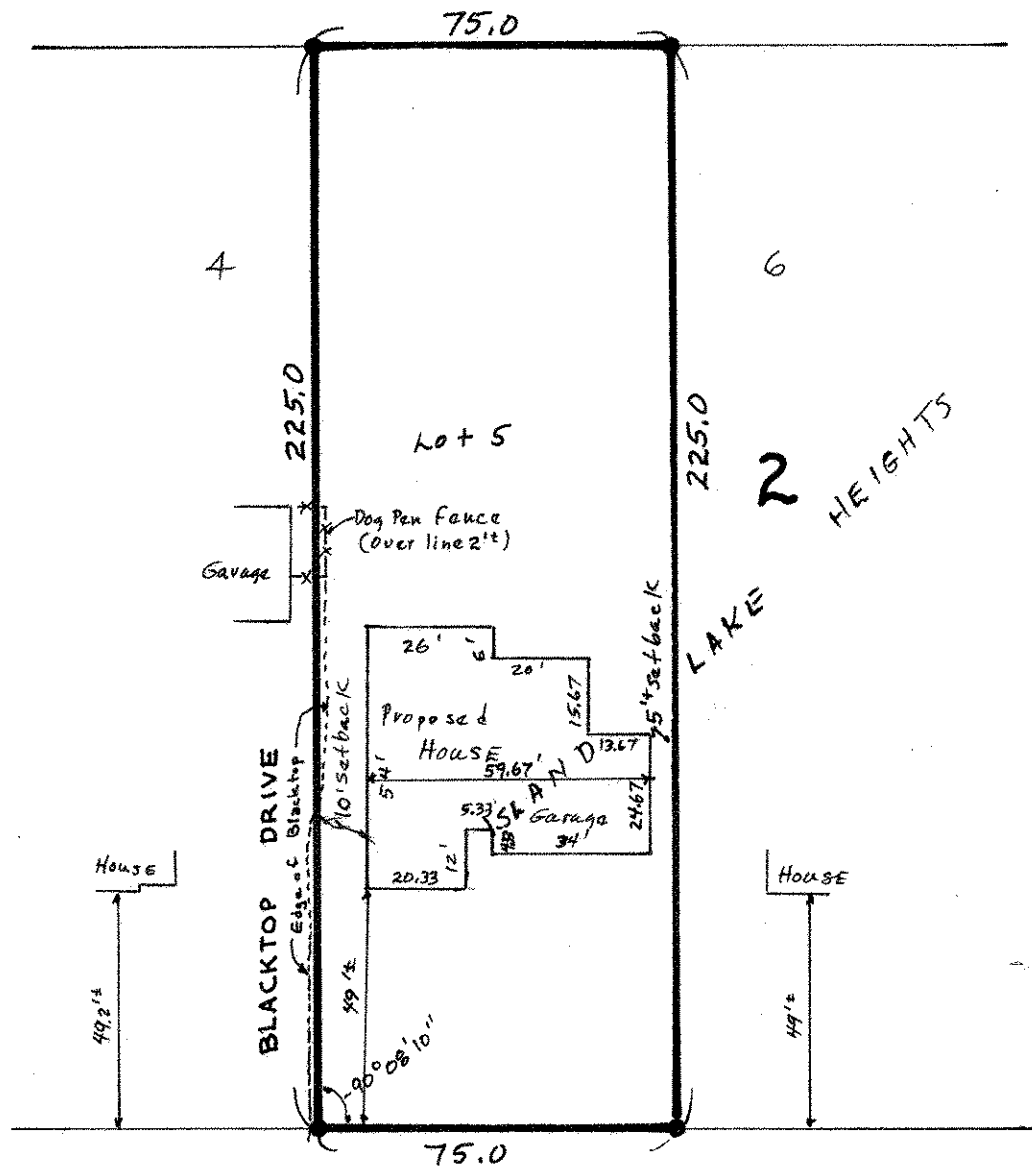

ISLAND LAKE AVENUE

● Denotes Iron Found in place & Verified