

FROM THE OFFICE OF

**CHARLES O. GEORGI COMPANY**

2215 West County Road B

Saint Paul, Minnesota 55113

REGISTERED CIVIL ENGINEER AND LAND SURVEYOR

**Certificate  
of Survey**

I Hereby Certify that this plat shows a survey made by me of the property described on this plat, and that the corners are correctly placed as shown, and that all locations have been correctly shown.

Surveyed For *Francis Podlasek*Date *March 1969*Scale *1" = 100'*By *Charles O. Georgi*  
REGISTERED LAND SURVEYOR**Description: Overall**

The southerly 361.5 feet  
of the northerly 378 feet of the  
Westerly 361.5 feet of SW 1/4 of  
NW 1/4 of Sec. 22, T30N, R23W,  
Subject to Snelling Ave.

**Description:**

The South 131.5 feet of the North 148 feet  
of the Westerly 361.5 feet of the SW 1/4  
of the NW 1/4 of Section 22, T30N, R23W  
Subject to Snelling Ave.

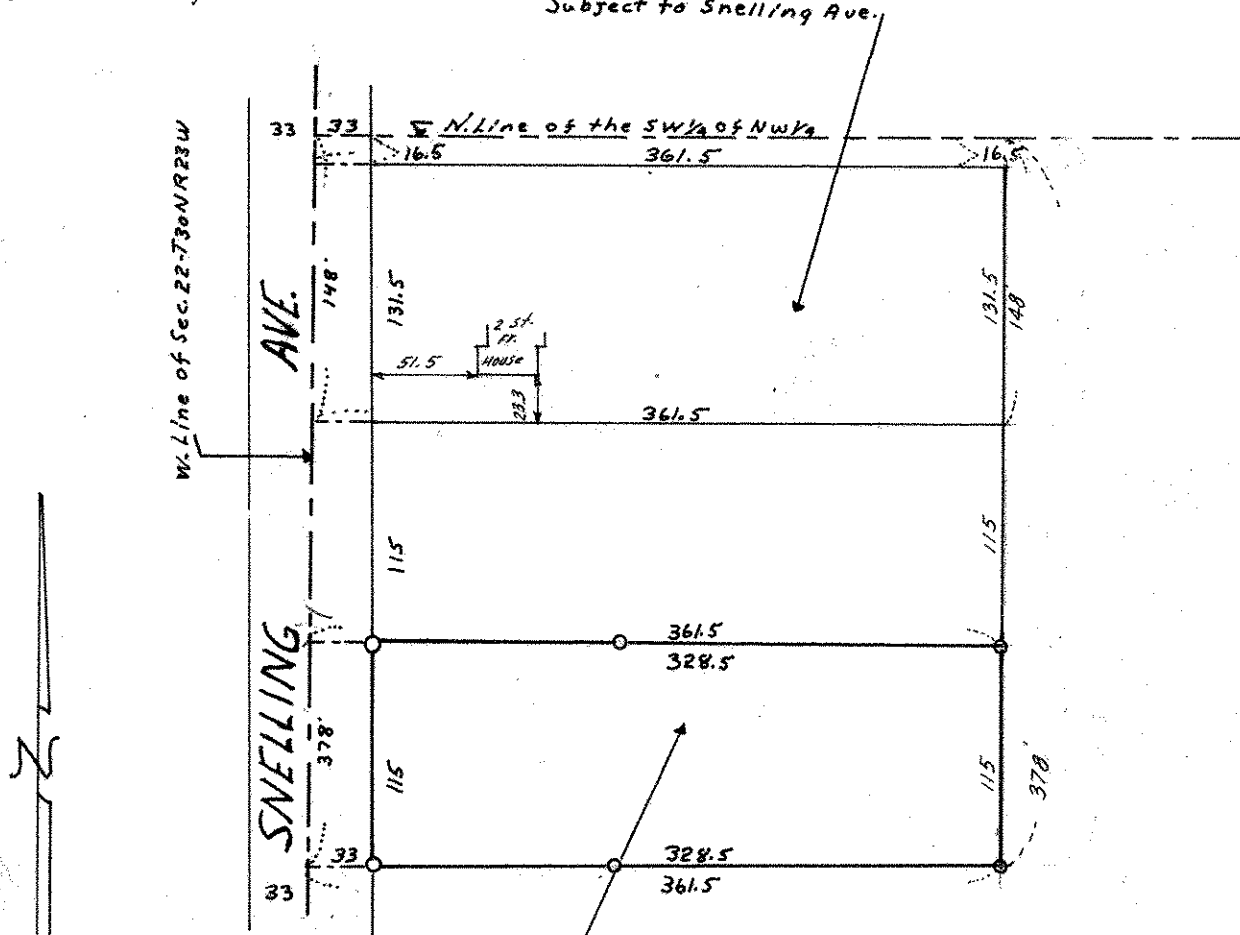
**Description:**

The southerly 115 feet of the North 378 feet of  
The Westerly 361.5 feet of the SW 1/4 of the  
NW 1/4 of Section 22, T30N, R23W. Subject  
To Snelling Ave.

O Denotes Iron Monument