

FROM THE OFFICE OF

CHARLES O. GEORGI COMPANY

2215 West County Road B

Saint Paul, Minnesota 55113

REGISTERED CIVIL ENGINEER AND LAND SURVEYOR

**Certificate
of Survey**

I Hereby Certify that this plat shows a survey made by me of the property described on this plat, and that the corners are correctly placed as shown, and that all locations have been correctly shown.

Surveyed For *Mrs. Dorothy M. Olson*

Date *April, 1970*

Scale *1" = 30'*

By *Charles O. Georgi*
REGISTERED LAND SURVEYOR

Description:

*Lot 6, Block 3, Lake Johanna Park,
Ramsey County, Minnesota.*

60 EDgewater AVE. 60

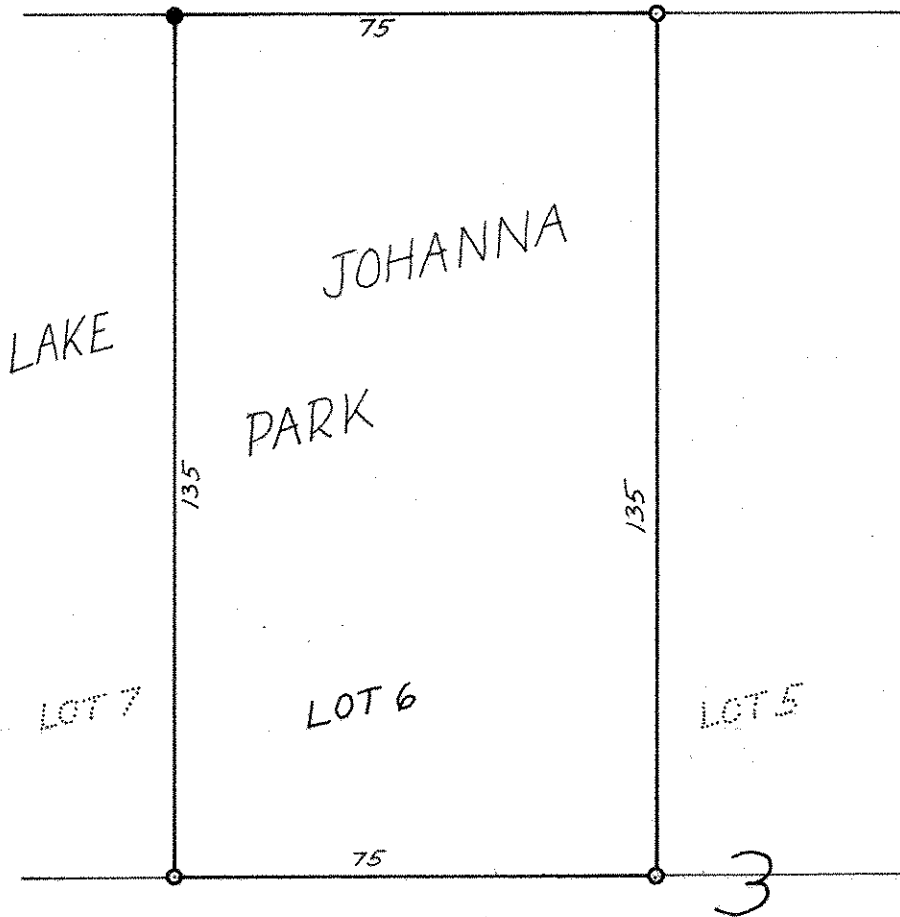

- Denotes Iron Pipe Monument
- Denotes Iron Pipe Monument found in place