

**Certificate  
of Survey**

From the office of  
**GEORGI-SCHMIDT & ASSOC. INC.**  
3092 No. Lexington Ave., Roseville, Mn. 55113  
LAND SURVEYING  
483-4408

I Hereby Certify that this plat shows a survey made by me of the property described on this plat, and that the corners are correctly placed as shown, and that all locations have been correctly shown.

Job Number: 734

Surveyed For Barry O'Meara

Date Sept. 1980

Scale 1" = 40'

By Orwell W. Schmidt  
REGISTERED LAND SURVEYOR

**Description:**

*Lot 3, Block 1  
Heights of Johanna Lake  
Rensey County, Minn.*

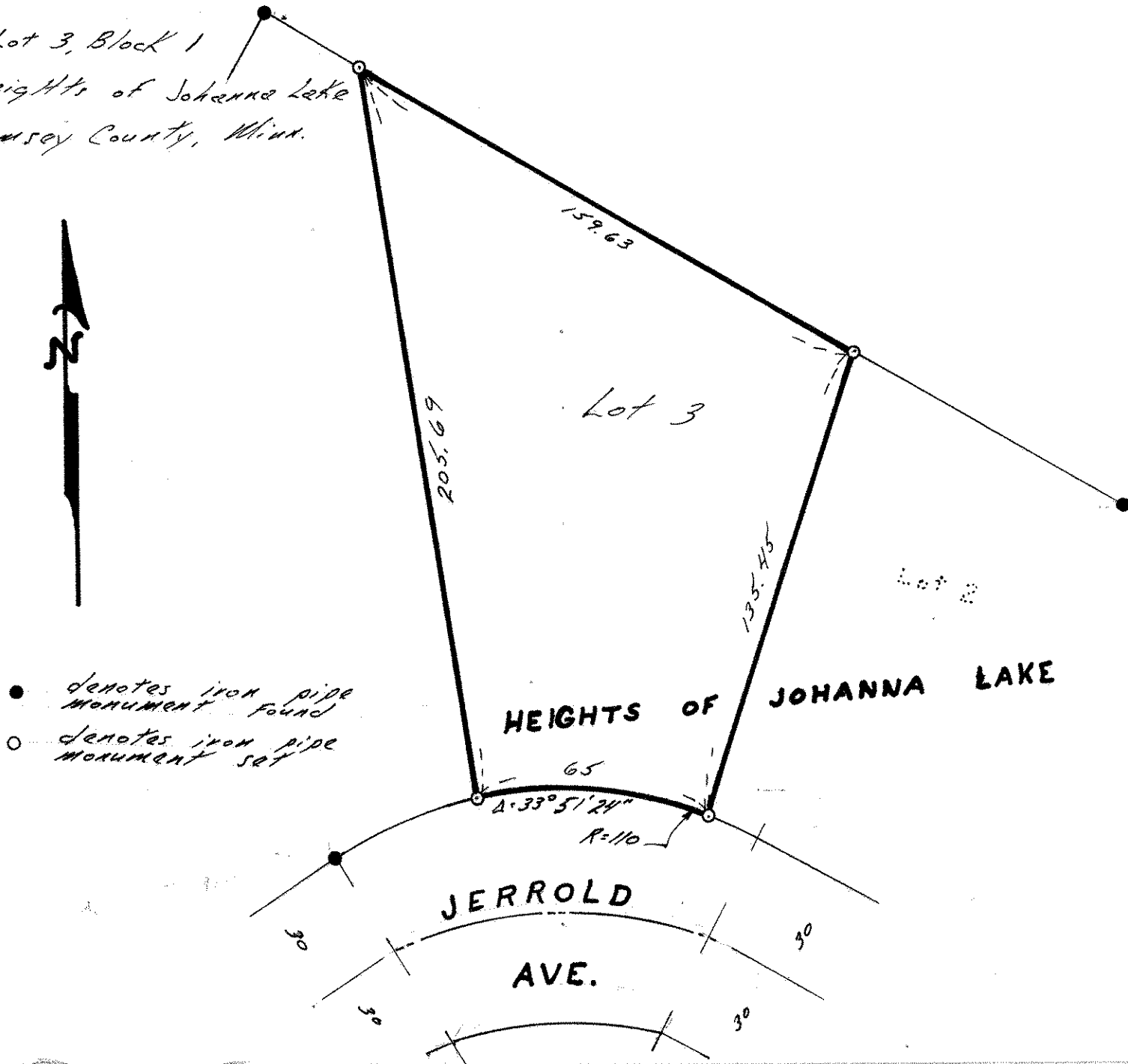

- denotes iron pipe monument found
- denotes iron pipe monument set