

FROM THE OFFICE OF

CHARLES O. GEORGI COMPANY

2215 West County Road B

Saint Paul, Minnesota 55113

REGISTERED CIVIL ENGINEER AND LAND SURVEYOR

**Certificate
of Survey**

I Hereby Certify that this plat shows a survey made by me of the property described on this plat, and that the corners are correctly placed as shown, and that all locations have been correctly shown. 2/10/78 - Delete 10' walkway.

Surveyed For Barry O'Meara

Date February 1978

Scale 1"=100'

By Charles O. Georgi
REGISTERED LAND SURVEYOR

Description:

The North 250.0 feet of the South 997.0 feet of that part of the West 1/2 of the SW 1/4 of Section 33, T30N, R23W, which lies Westerly of the NW 1/4 R/W line of the St. Croix Falls, Minnesota Improvement Co Right of Way Ramsey County, Minnesota Subject to easements of record.

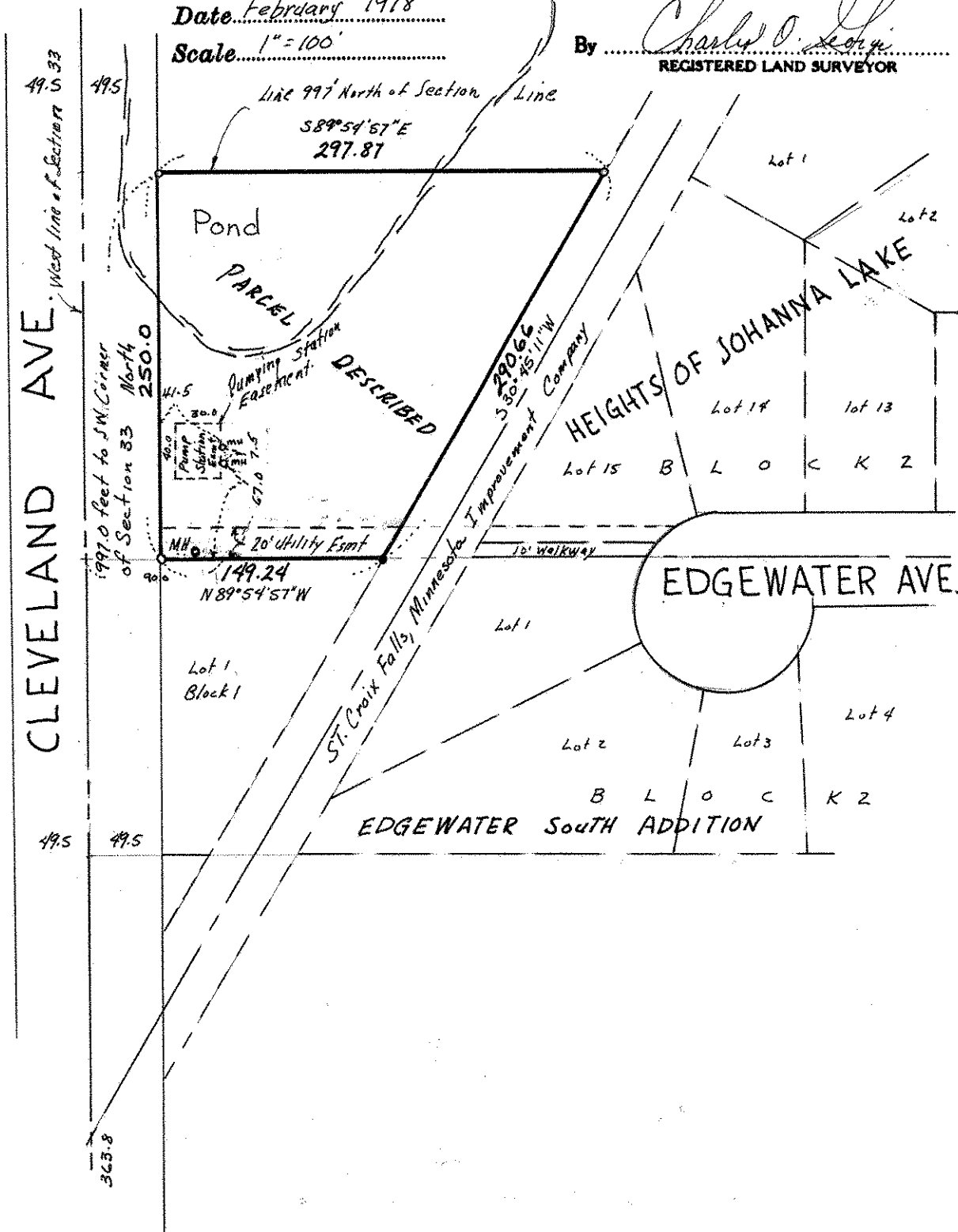

- Denotes iron pipe monument.
- Denotes iron pipe monument found in place