

FROM THE OFFICE OF

CHARLES O. GEORGI COMPANY

2215 West County Road B

Saint Paul 13, Minnesota

REGISTERED CIVIL ENGINEER AND LAND SURVEYOR

Certificate of Survey

I Hereby Certify that this plat shows a survey made by me of the property described on this plat, and that the corners are correctly placed as shown, and that all locations have been correctly shown.

Surveyed For New Brighton Heating & Plumbing Co.

Date May 1959

Scale 1" = 20'

By Charles O. Georgi
REGISTERED LAND SURVEYOR

Description:

All that part of lot 7, Block 1
First Addition to New Brighton
lying North of the North
line of James E. Treat property

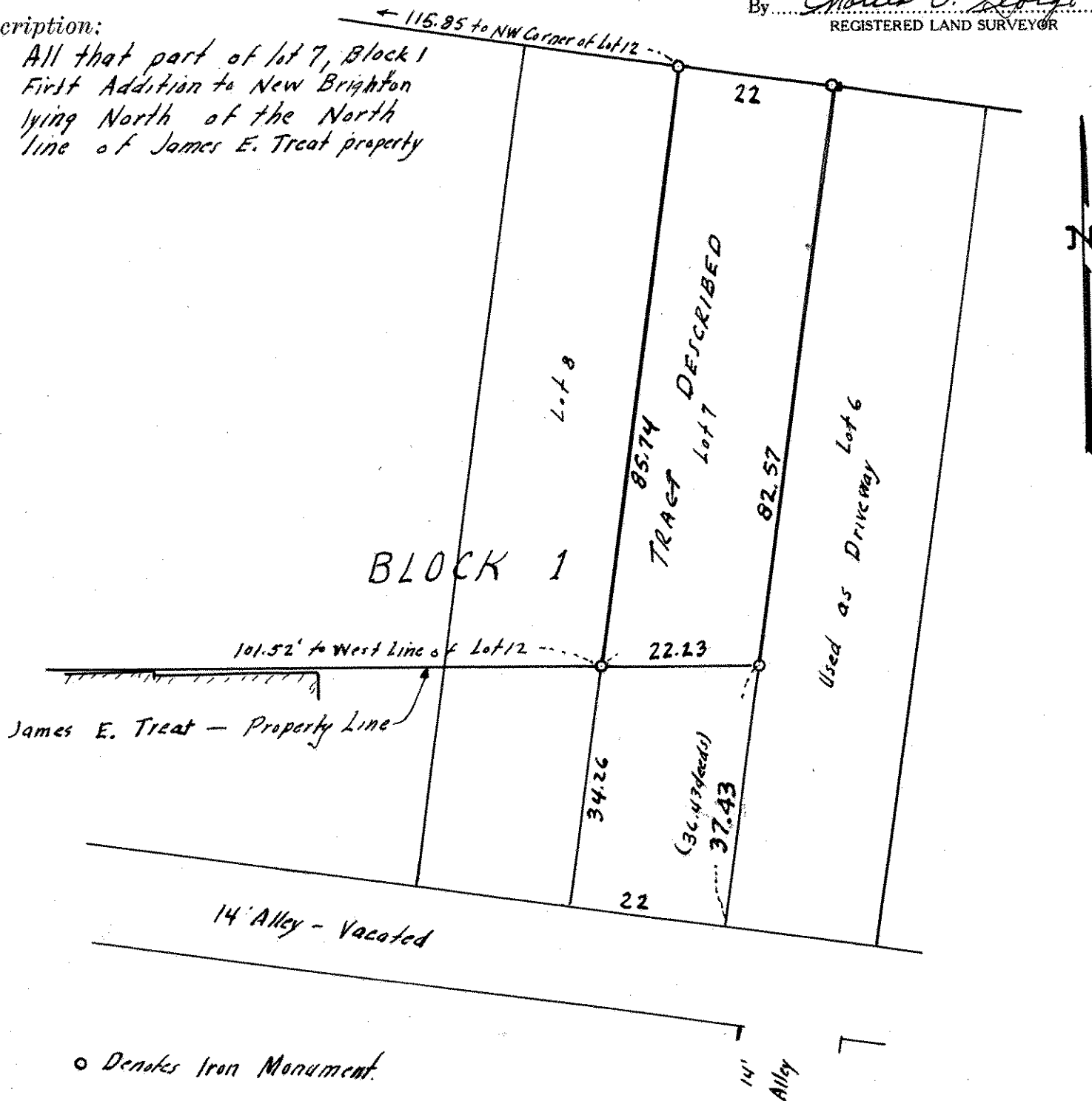

o Denotes Iron Monument.