

FROM THE OFFICE OF

CHARLES O. GEORGI COMPANY

2215 West County Road B

Saint Paul, Minnesota 55113

REGISTERED CIVIL ENGINEER AND LAND SURVEYOR



Certificate of Survey

I Hereby Certify that this plat shows a survey made by me of the property described on this plat, and that the corners are correctly placed as shown, and that all locations have been correctly shown.

Surveyed For Johanna Realty - A. Newman

Date March 1969

Scale 1" = 60'

By Charles O. Georgi
REGISTERED LAND SURVEYOR

Description:

Lot 4, Block 2, Shady Oaks Addition,
except the South 33 feet of the West 150 feet thereof.

Note: Arthur Hatch's 2 story frame House and his garage does not encroach on the above described parcel. garage is as shown and the house is farther South.

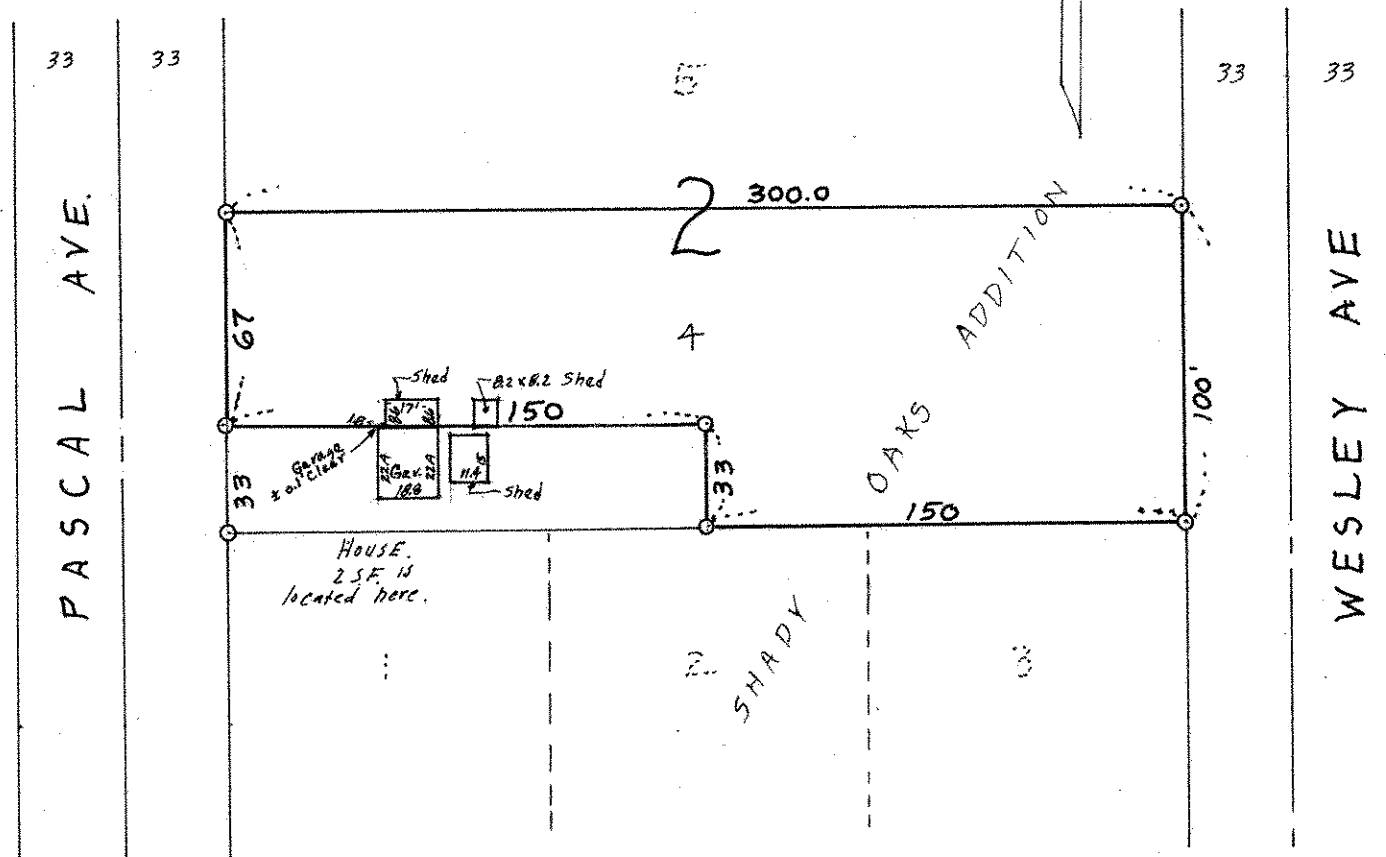

o Denotes Iron Monument