

NE 29 30 23

Certificate of Survey

From the office of
GEORGI-SCHMIDT & ASSOC. INC.
3092 No. Lexington Ave., Roseville, Mn. 55113
LAND SURVEYING
483-4408

I Hereby Certify that this plat shows a survey made by me of the property described on this plat, and that the corners are correctly placed as shown, that this survey, plan or report was prepared by me, or under my direct supervision; and that I am a duly registered Land Surveyor under the Laws of the State of Minnesota.

Job Number: 3293

Surveyed For 3718 Fraternity Order of Eagles

Date 6/10/87

Scale 1" = 50'

By _____
REGISTERED LAND SURVEYOR
Mn. Registration No. 10459

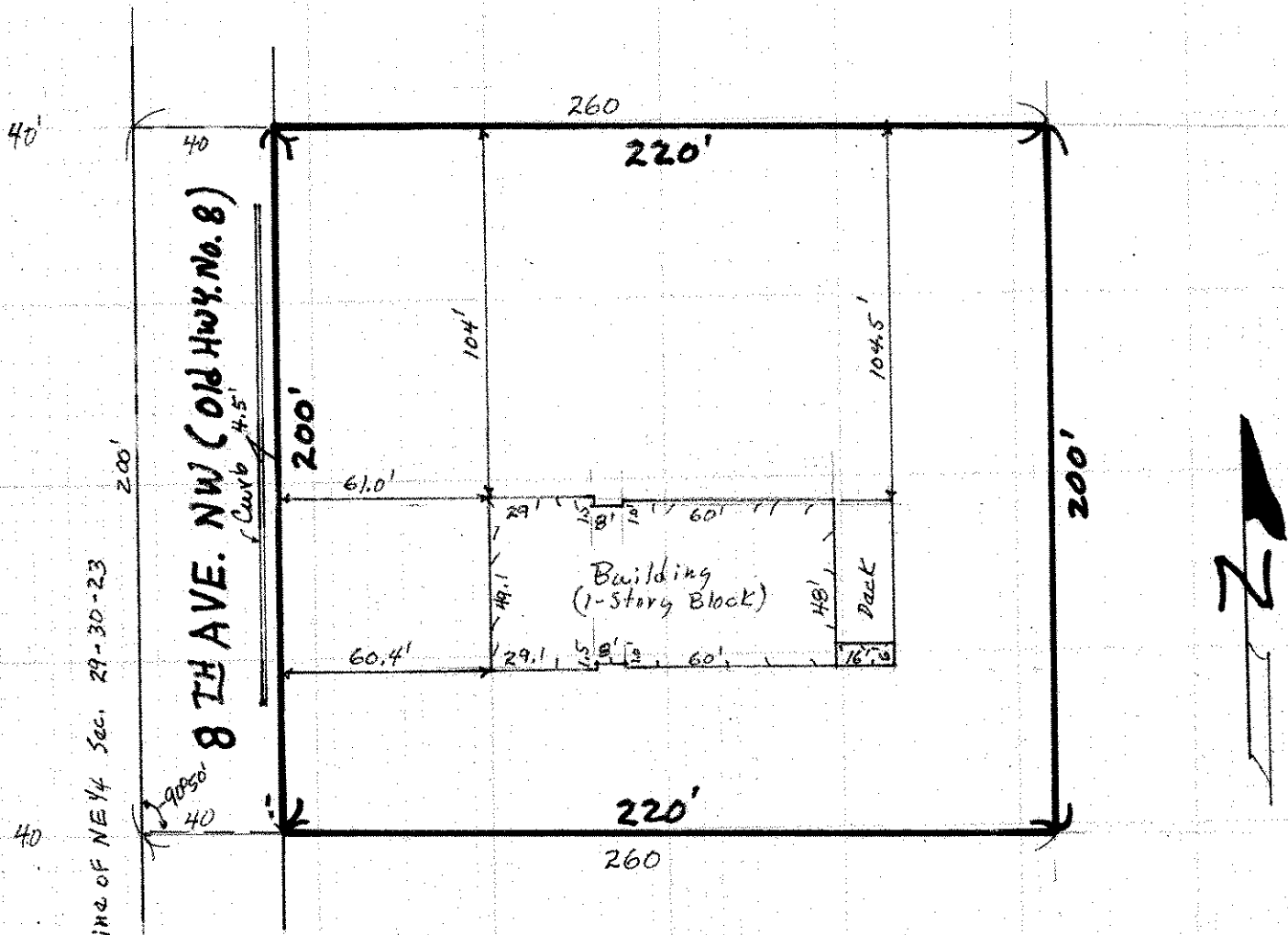

DESCRIPTION: None furnished)

The North 200 feet of the South 480 feet of the Northeast quarter of Section 29, Township 30, Range 23, except that part taken for 8th. Avenue, (Old Highway No. 8). Subject to easements of record.

Ramsey County, Minnesota

** 80 foot width of Old Highway No. 8 gotten from plat book.

Center of Sec. 29