

GOMSTOCK AND DAVIS INC.

3092 N. LEXINGTON AVE. ST. PAUL, MN. 55113 483-4408

SURVEYED FOR: ROGGENBUCK HOMES CO.

DESCRIPTION: Lots 1 & 2, Block 1, Brightwood Townhomes, Ramsey County, Minnesota.

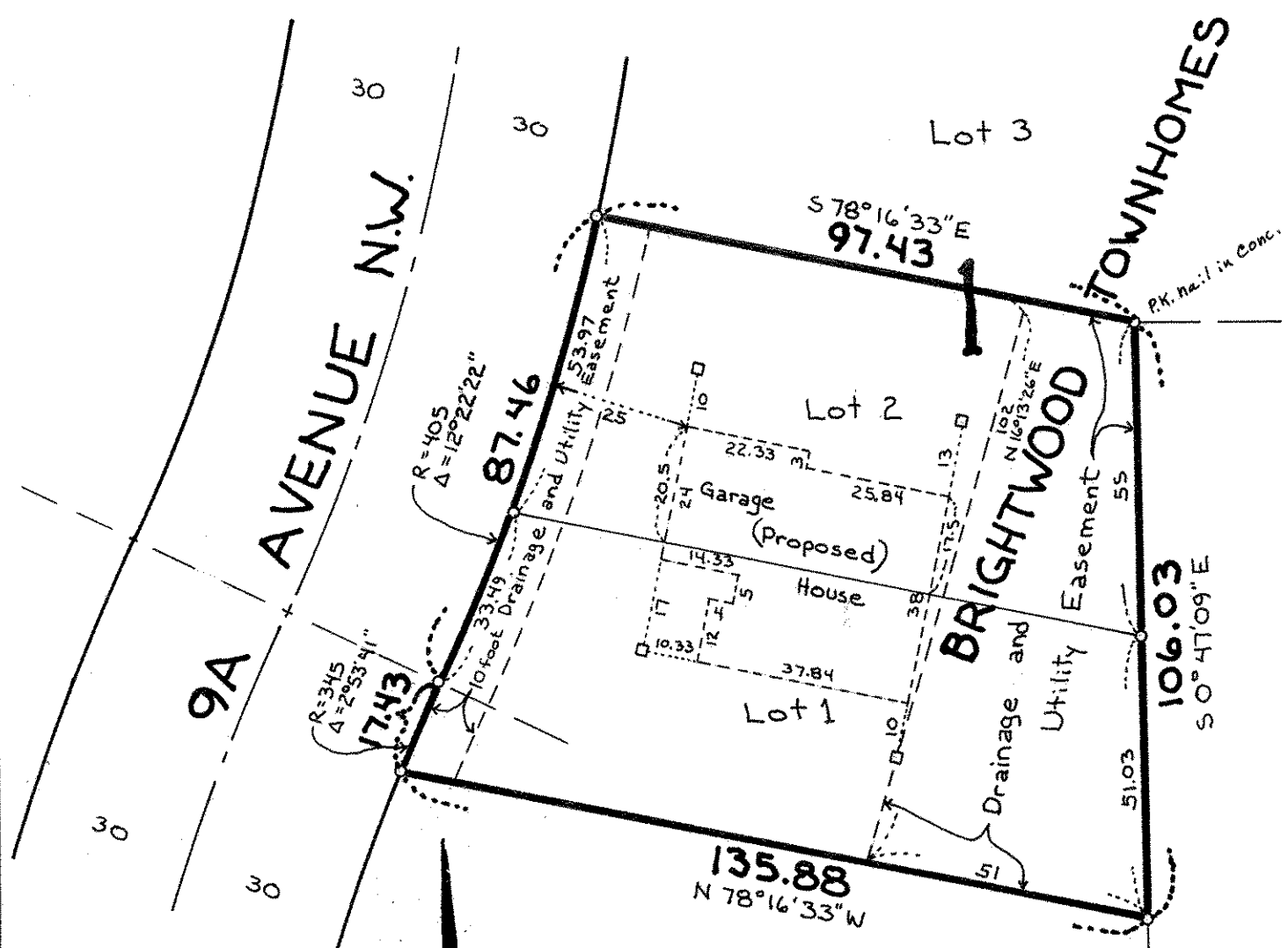

SCALE: 1" = 30'

- Easements shown as per final plat.
- Denotes Iron Pipe Monument Set.
 - Denotes Wood Stake at offset.

I hereby certify that this survey, plan plat, preliminary plat or report was prepared by me or under my direct supervision and that I am a duly Registered Land Surveyor under the laws of the State of Minnesota.

Ronald E. Schmed

10459
Reg. No.

5/25/93
Date

931300
Job No.

Book No.