

GOMSTOCK AND DAVIS INC.

3092 N. LEXINGTON AVE. ST. PAUL, MN. 55113 483-4408

A SURVEY FOR: **Charles Amble**

DESCRIBED AS:

NURSERY HILL COURT

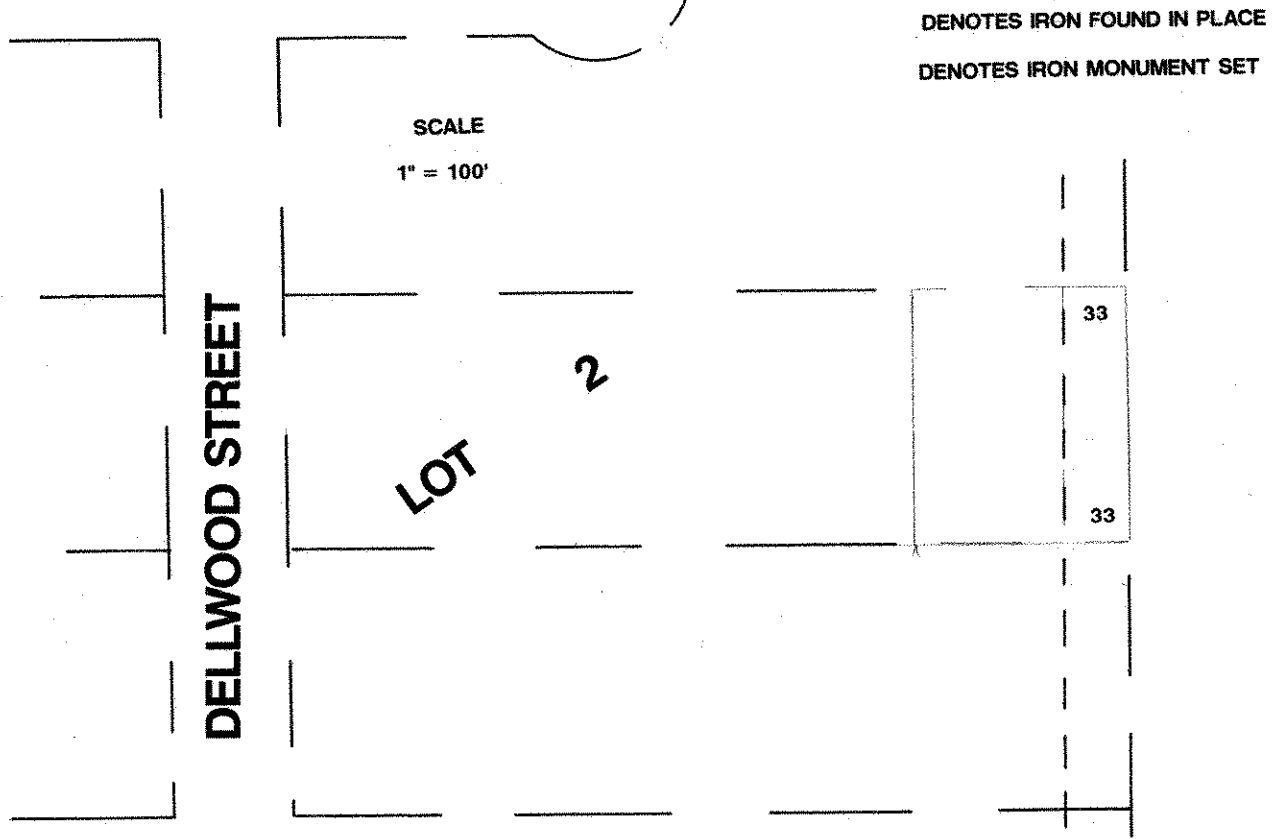

AMBLE ROAD

I hereby certify that this survey, plan plat, preliminary plat or report was prepared by me or under my direct supervision and that I am a duly Registered Land Surveyor under the laws of the State of Minnesota.

10459	Date	R 92870	Book No.
Reg. No.		Job No.	