

**Certificate
of Survey**

From the office of
GEORGI-SCHMIDT & ASSOC. INC.
3092 No. Lexington Ave., Roseville, Mn. 55113
LAND SURVEYING
483-4408

I Hereby Certify that this plat shows a survey made by me of the property described on this plat, and that the corners are correctly placed as shown, and that all locations have been correctly shown.

Job Number: 324

Surveyed For MR. C. STANEART

Date MAY 79

DESCRIPTION:

Scale 1" = 50'

By Donald W. Schmidt
REGISTERED LAND SURVEYOR

That part of the following described property;

Lot 20, except the South 144 feet thereof and except the East 742 feet thereof, Auditors Subdivision No. 82. Subject to Hodgson Road.

Lying Southerly of the following described line:

From a point on the Easterly line of the above described property distant 80 feet Northerly of the Southeasterly corner thereof; thence on a straight line to a point on the Westerly line of the above described property said point being on the Easterly line of Hodgson Road, distant 80 feet Northwesterly of the Southwesterly corner thereof and there terminating.

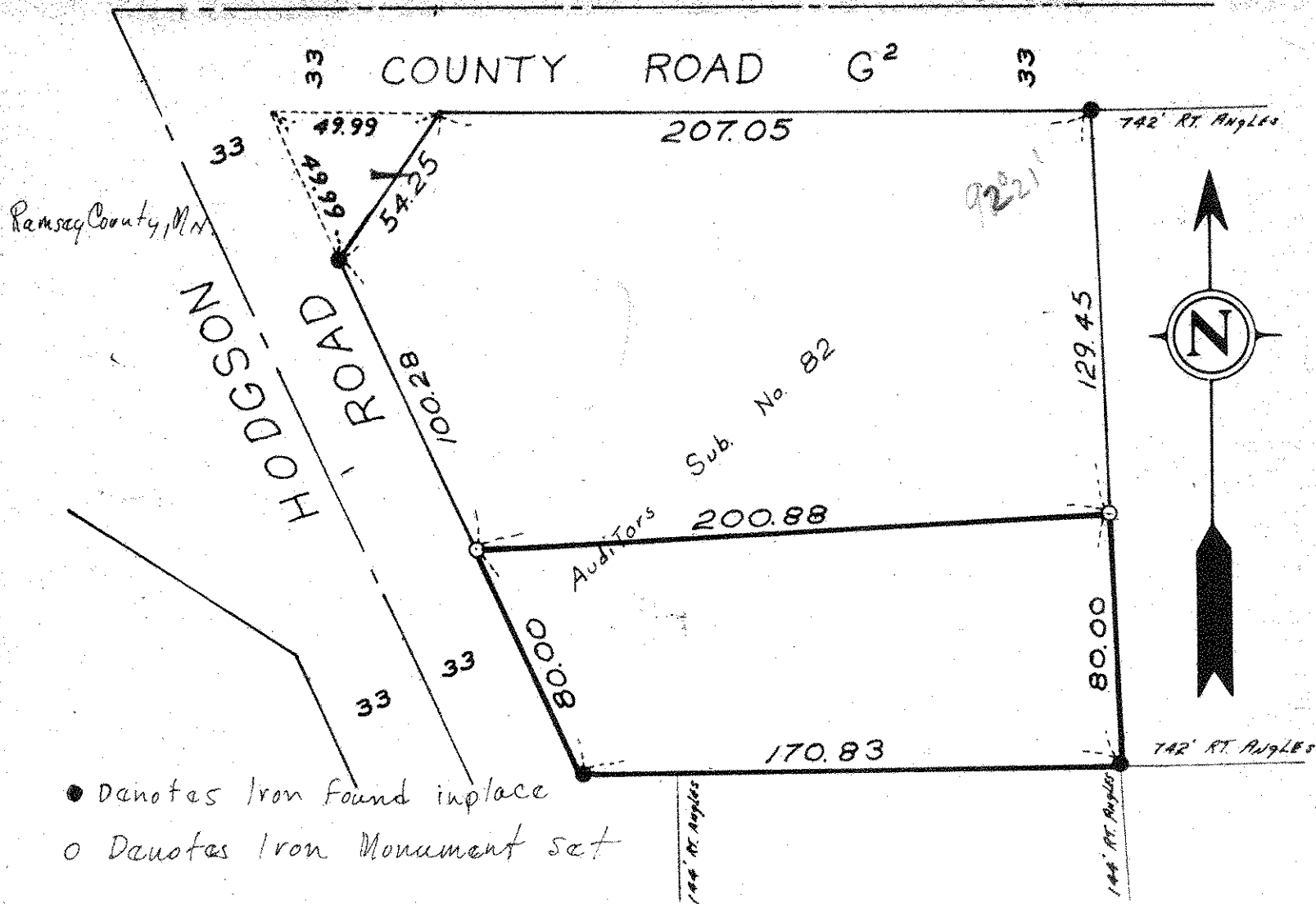

● Denotes Iron Found in place
○ Denotes Iron Monument set

That part of the following described property;

Lot 20, except the South 144 feet thereof and except the East 742 feet thereof, Auditors Subdivision No. 82. Subject to Hodgson Road.

Lying Southerly of the following described line:

From a point on the Easterly line of the above described property distant 80 feet Northerly of the Southeasterly corner thereof; thence on a straight line to a point on the Westerly line of the above described property said point being on the Easterly line of Hodgson Road, distant 80 feet Northwesterly of the Southwesterly corner thereof and there terminating.