

# Certificate of Survey

From the office of  
**GEORGI-SCHMIDT & ASSOC. INC.**  
3092 No. Lexington Ave., Roseville, Mn. 55113  
LAND SURVEYING  
483-4408

I Hereby Certify that this plat shows a survey made by me of the property described on this plat, and that the corners are correctly placed as shown, and that all locations have been correctly shown.

Job Number: 368  
Surveyed For Robert C. Vick  
Date 5/31/79  
Scale 1" = 50'

By Donald W. Schmidt  
REGISTERED LAND SURVEYOR

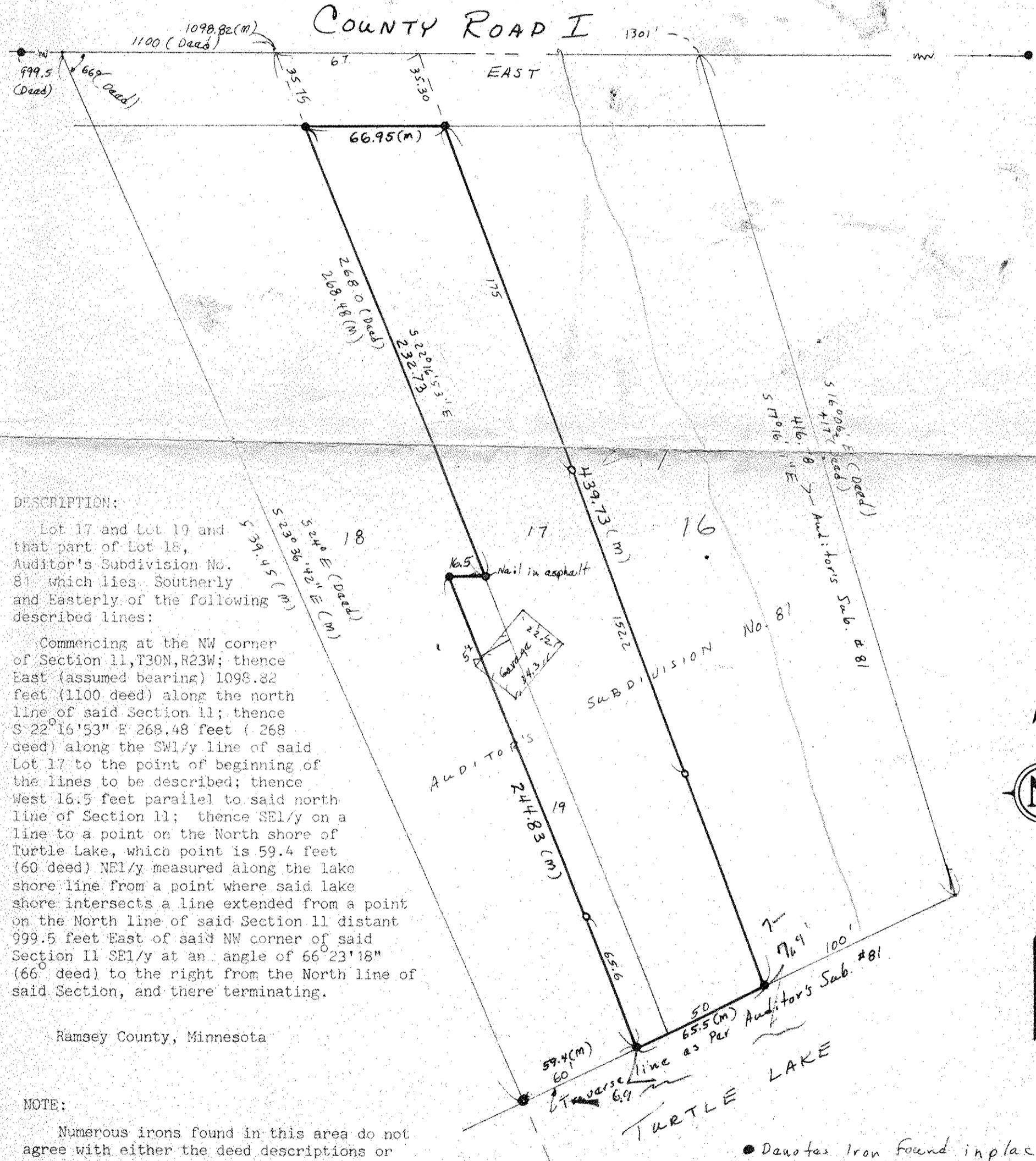

DESCRIPTION:  
 Lot 17 and Lot 19 and that part of Lot 18, Auditor's Subdivision No. 81 which lies Southerly and Easterly of the following described lines:  
 Commencing at the NW corner of Section 11, T30N, R23W; thence East (assumed bearing) 1098.82 feet (1100 deed) along the north line of said Section 11; thence S 22° 16' 53" E 268.48 feet (268 deed) along the SW 1/4 line of said Lot 17 to the point of beginning of the lines to be described; thence West 16.5 feet parallel to said north line of Section 11; thence SE 1/4 on a line to a point on the North shore of Turtle Lake, which point is 59.4 feet (60 deed) NE 1/4 measured along the lake shore line from a point where said lake shore intersects a line extended from a point on the North line of said Section 11 distant 999.5 feet East of said NW corner of said Section 11 SE 1/4 at an angle of 66° 23' 18" (66° deed) to the right from the North line of said Section, and there terminating.

Ramsey County, Minnesota

NOTE:  
 Numerous irons found in this area do not agree with either the deed descriptions or Auditor's Subdivision No. 81.  
 Irons found in place and lines of occupancy were used for this survey.

● Danotas Iron Found in place  
 ○ Danotas Iron Monument Set  
 (M) Danotas Measured distance to irons Found  
 (D) Danotas given distance from deed