

# Certificate of Survey

From the office of  
**GEORGI-SCHMIDT & ASSOC. INC.**  
3092 No. Lexington Ave., Roseville, Mn. 55113  
LAND SURVEYING  
483-4408

I Hereby Certify that this plat shows a survey made by me of the property described on this plat, ~~and that the corners are correctly placed as shown,~~ and that all locations have been correctly shown.

Job Number: 161

Surveyed For Dale Laudon

Date October 1978

Scale 1" = 50'

By Ronald W Schmidt  
REGISTERED LAND SURVEYOR

### Description: (Total Parcel)

Subject to Beckman Avenue, the SW 1/4 267 feet of part of Lot 32, Auditor's Subdivision No. 80, lying between 2 parallel lines run NE 1/4 at right angles with the centerline of New Brighton Road from points thereon 1872 feet and 1980 feet NW 1/4, measured on said centerline from the south line of Section 33, T30N, R23W.

Ramsey County, Minnesota

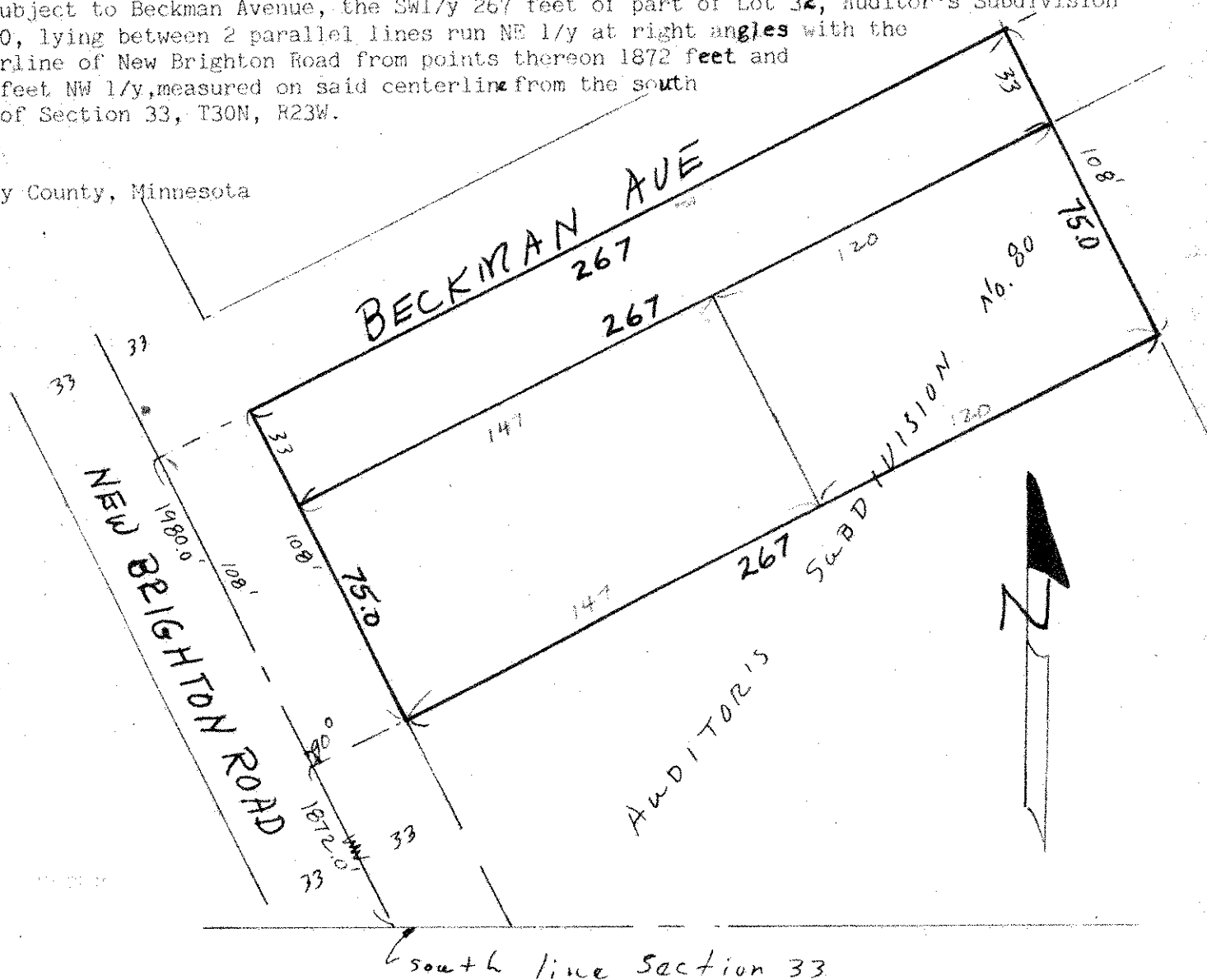

South line Section 33

Approval requested to split lot as shown.