

Certificate of Survey

From the office of
GEORGI-SCHMIDT & ASSOC. INC.
3092 No. Lexington Ave., Roseville, Mn. 55113
LAND SURVEYING
483-4408

I Hereby Certify that this plat shows a survey made by me of the property described on this plat, and that the corners are correctly placed as shown.

Job Number: 1496
Surveyed For Dennis Probst
Date 11/8/83
Scale 1" = 30'

By Donald W. Schmedel
REGISTERED LAND SURVEYOR
#10459

LAKE JOHANNA
(Water Elev. 877.7)
11/4/83

Boundary Not Complete -

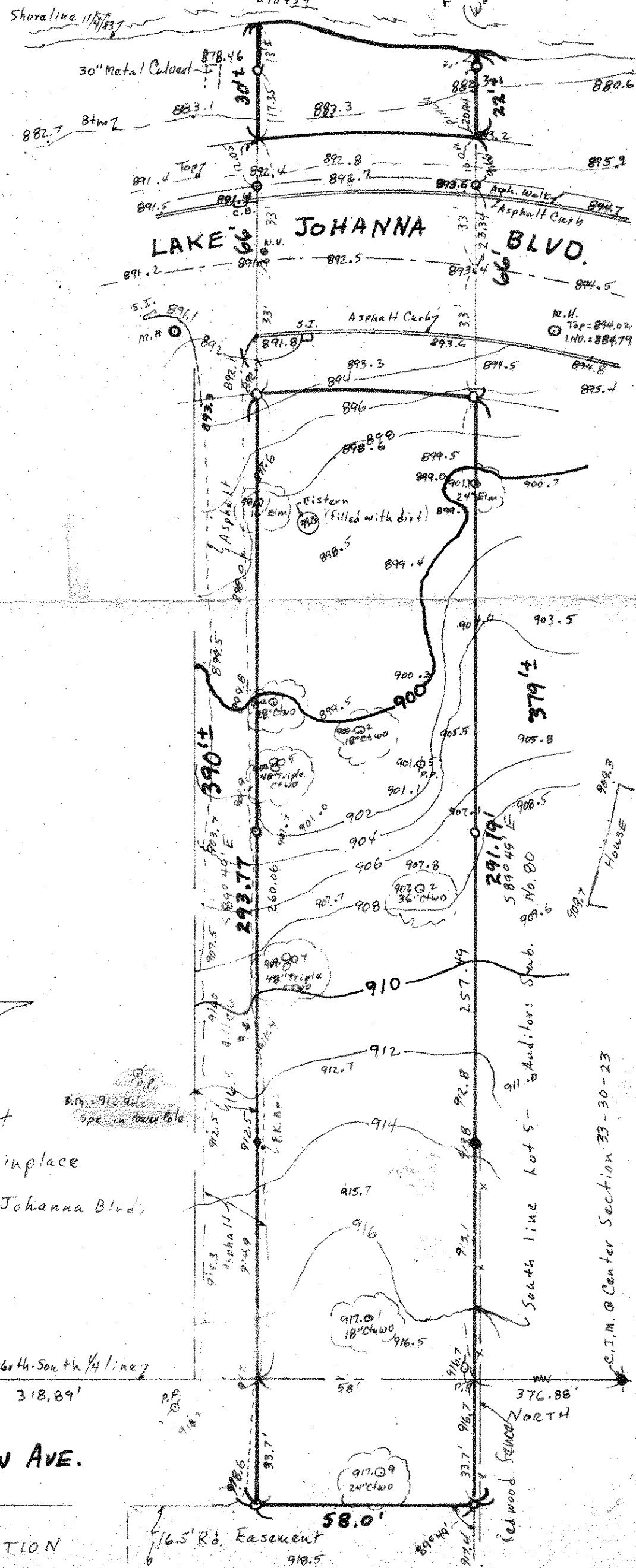

- Denotes Iron Pipe Monument Set
- Denotes Iron Monument Found in place

* used & Existing Roadway for alignment of Lake Johanna Blvd.

