

# Certificate of Survey

From the office of  
**GEORGI-SCHMIDT & ASSOC. INC.**  
3092 No. Lexington Ave., Roseville, Mn. 55113  
LAND SURVEYING  
483-4408

I Hereby Certify that this plat shows a survey made by me of the property described on this plat, ~~and that the corners are correctly placed as shown,~~ that this survey was done by me, or under my direct supervision; and that I am a duly registered Land Surveyor under the Laws of the State of Minnesota.

Job Number: 1787  
Surveyed For John Wolke  
Date 9/20/85  
Scale 1" = 50'

By \_\_\_\_\_  
REGISTERED LAND SURVEYOR  
Mn. Registration No. 10459

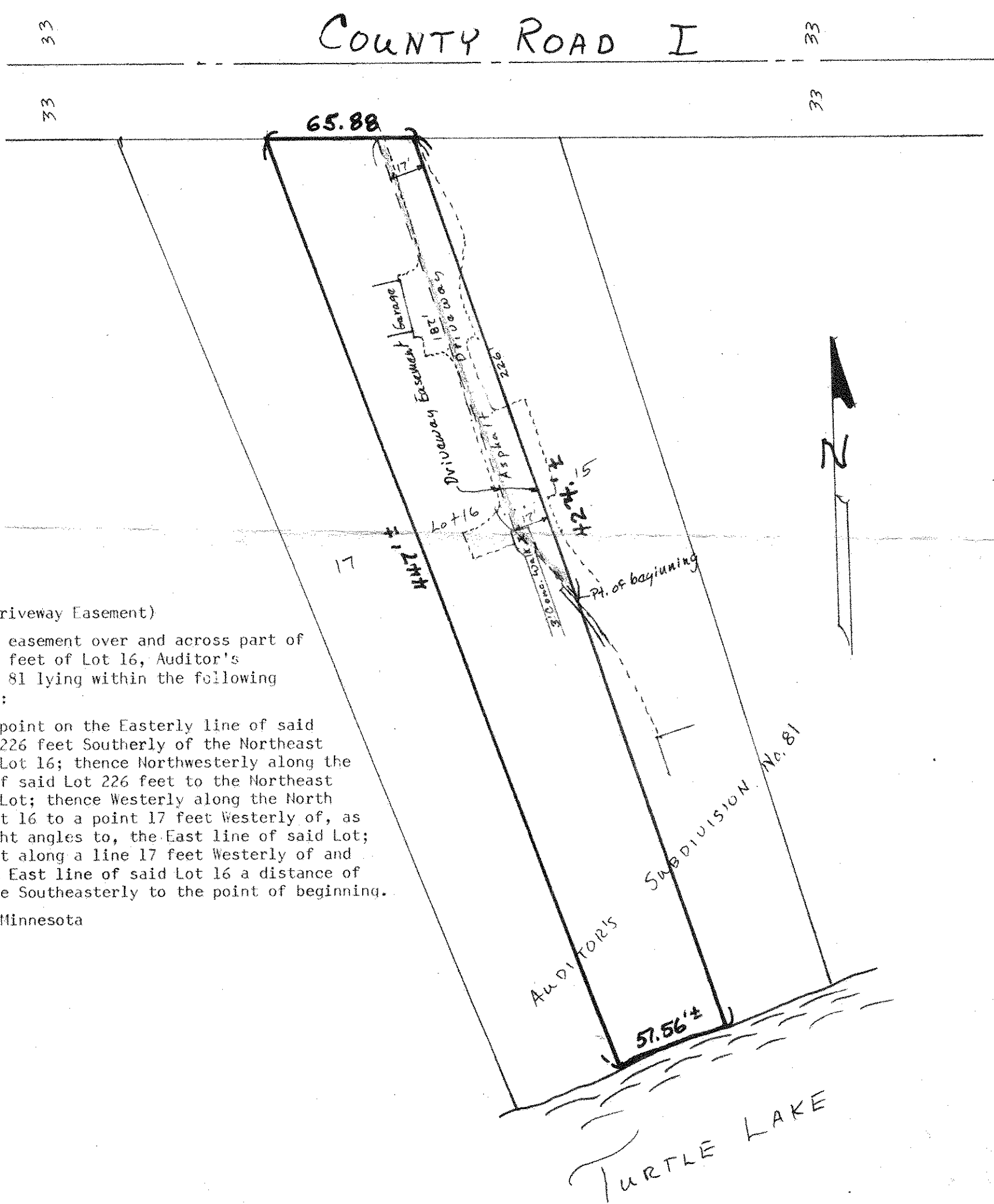

**DESCRIPTION: (Driveway Easement)**

A driveway easement over and across part of the Easterly 17 feet of Lot 16, Auditor's Subdivision No. 81 lying within the following described lines:

Beginning at a point on the Easterly line of said Lot 16 distant 226 feet Southerly of the Northeast corner of said Lot 16; thence Northwesterly along the Easterly line of said Lot 226 feet to the Northeast corner of said Lot; thence Westerly along the North line of said Lot 16 to a point 17 feet Westerly of, as measured at right angles to, the East line of said Lot; thence Southeast along a line 17 feet Westerly of and parallel to the East line of said Lot 16 a distance of 187 feet; thence Southeasterly to the point of beginning.

Ramsey County, Minnesota