

FROM THE OFFICE OF

CHARLES O. GEORGI COMPANY

2215 West County Road B

Saint Paul, Minnesota 55113

REGISTERED CIVIL ENGINEER AND LAND SURVEYOR

**Certificate
of Survey**

I Hereby Certify that this plat shows a survey made by me of the property described on this plat, and that the corners are correctly placed as shown, and that all locations have been correctly shown.

Surveyed For... LARRY Mc GAUGHDate... May 19, 1966Scale... 1"=60'By... Charles O. Georgi
REGISTERED LAND SURVEYOR**Description:**

All that part of Lot 1 and 2, Block 5, Shady Oaks Addition described as follows: beginning at the intersection of the centerline of Johanna Blvd. as relocated with a line running parallel to and distant 90 feet East of the West line of Shady Oaks Addition, thence running North on said parallel line a distance of 341 feet, thence East at right angles a distance of 300 feet, thence South parallel to said West line to an intersection with said centerline of Johanna Blvd. as relocated, thence Westerly on said centerline to the point at beginning.

Subject to public rights in Johanna Blvd. as relocated. Ramsey County, Minn.

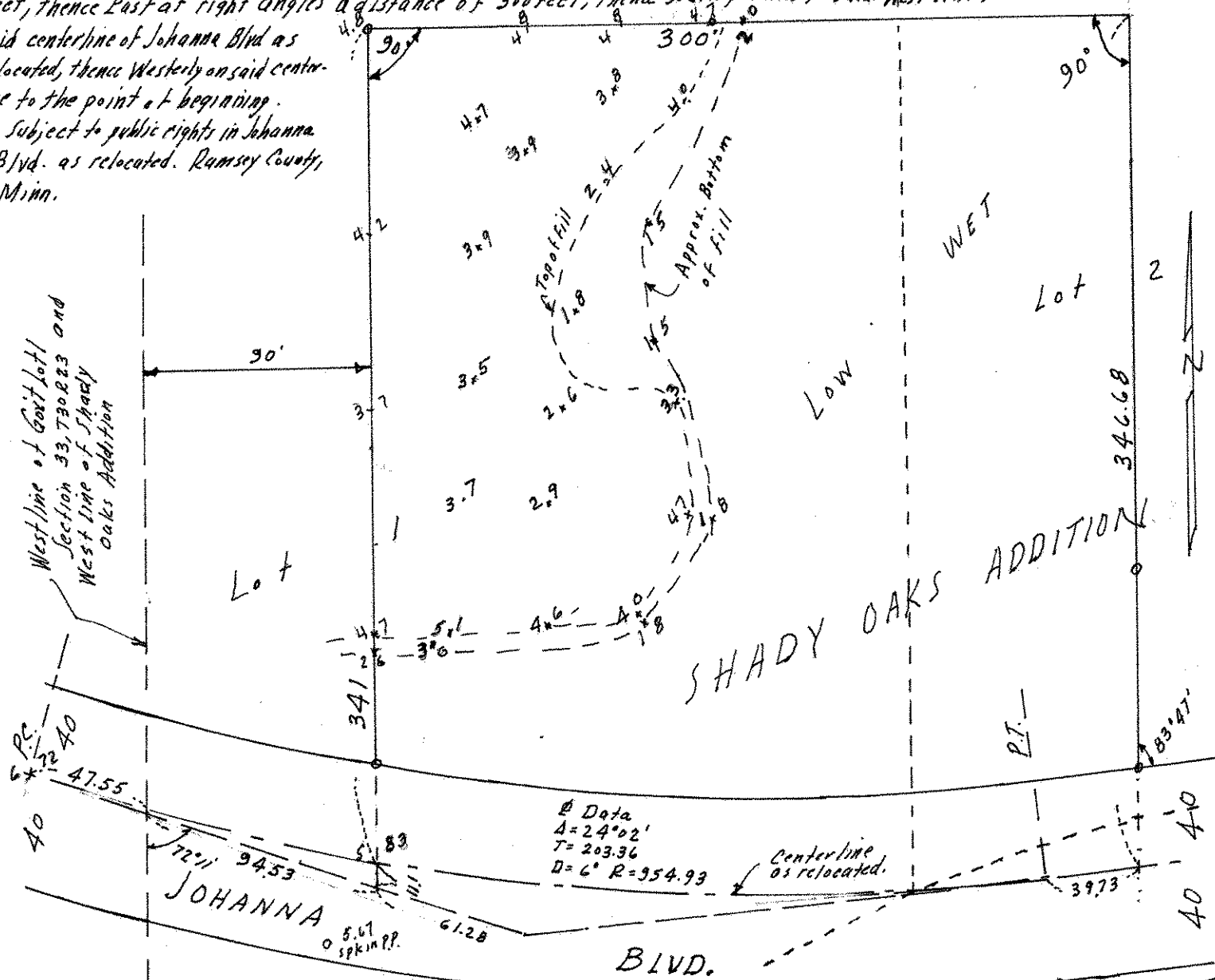

o Denotes Iron Monument

5.1 denotes elevation at point based on assumed datum.

Note: Johanna Blvd as relocated from County Engineer office, proj. No. 56-08.

--- E. S. line of old 66' road