

FROM THE OFFICE OF

CHARLES O. GEORGI COMPANY

2215 West County Road B

Saint Paul, Minnesota 55113

REGISTERED CIVIL ENGINEER AND LAND SURVEYOR



Certificate of Survey

I Hereby Certify that this plat shows a ^{preliminary} survey made by me of the property described on this plat, and that the corners are correctly placed as shown, and that all locations have been correctly shown. *No corners placed this date.*

Surveyed For.....*K.R. Mc Clung*
Date.....*April 1968*
Scale.....*1" = 100'*

By.....*Charles O. Georgi*
REGISTERED LAND SURVEYOR

Description:

The South 125 feet of the East 135 feet of the West 168 feet of the SW 1/4 of the NW 1/4 of Section 22, T30N, R23W.

Note:

Snelling Ave is an exception in description of overall parcel.

Village Approval is herewith requested for a building permit for parcel given hereon by a metes and bounds description. Corners to be placed upon approval by Village.

Snelling is Dead Ended some distance beyond this parcel. by T.H 393.

over 300' of frontage here that is acceptable as good access to 40 Ac. Tract.



McClung Home on Hill

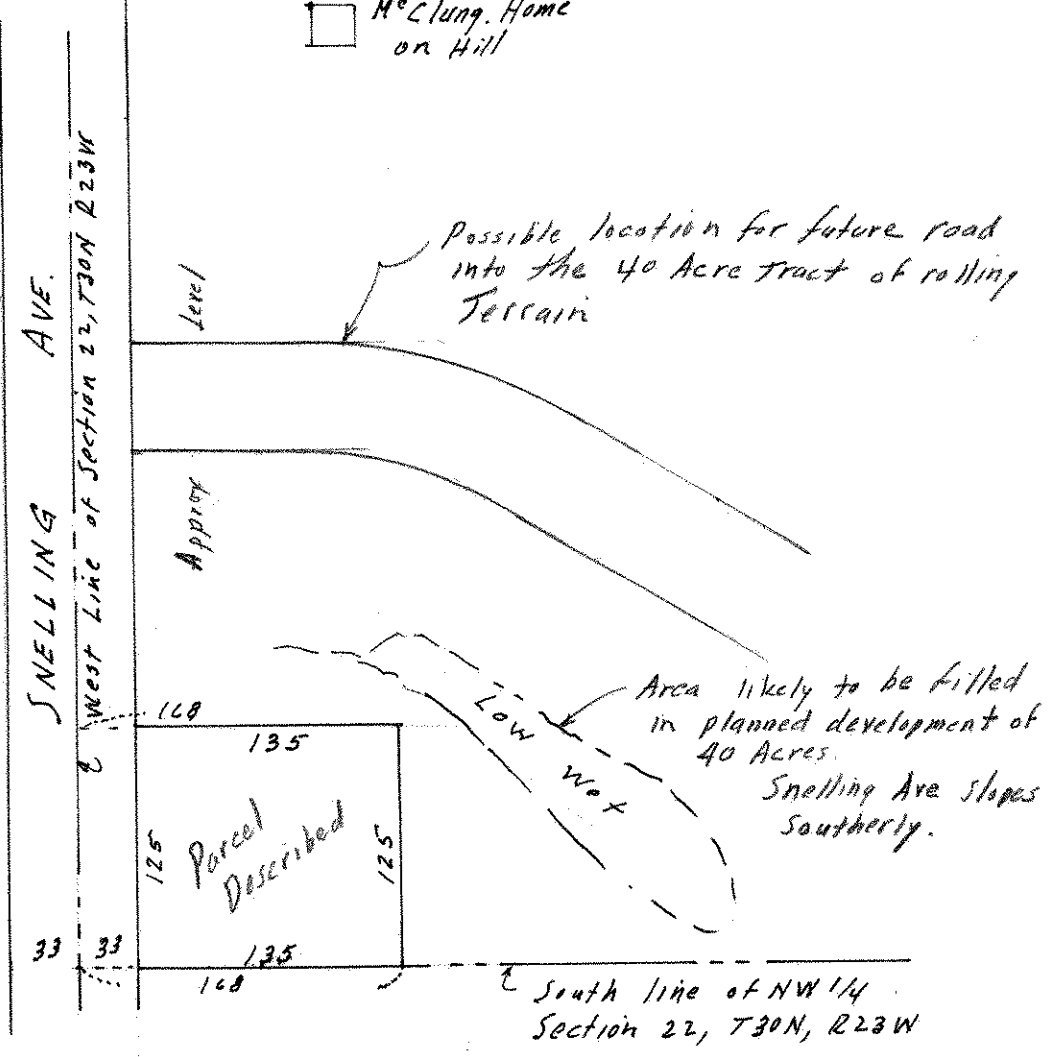

South line of NW 1/4 Section 22, T30N, R23W