

5W 36 30 23

# Certificate of Survey

From the office of  
**GEORGI-SCHMIDT & ASSOC. INC.**  
3092 No. Lexington Ave., Roseville, Mn. 55113  
LAND SURVEYING  
483-4408

I Hereby Certify that this plat shows a survey made by me of the property described on this plat, and that the corners are correctly placed as shown.

Job Number: 1235

Surveyed For Michels Const. Co.

Date 8/18/82

Scale 1" = 30'

By Donald W. Schmidt  
REGISTERED LAND SURVEYOR  
#10459

**Description:**

Tract D, Registered Land  
Survey No. 194,  
Ramsey County, MN.

WALNUT  
LANE

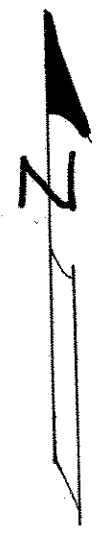

E. HORSESHOE DRIVE

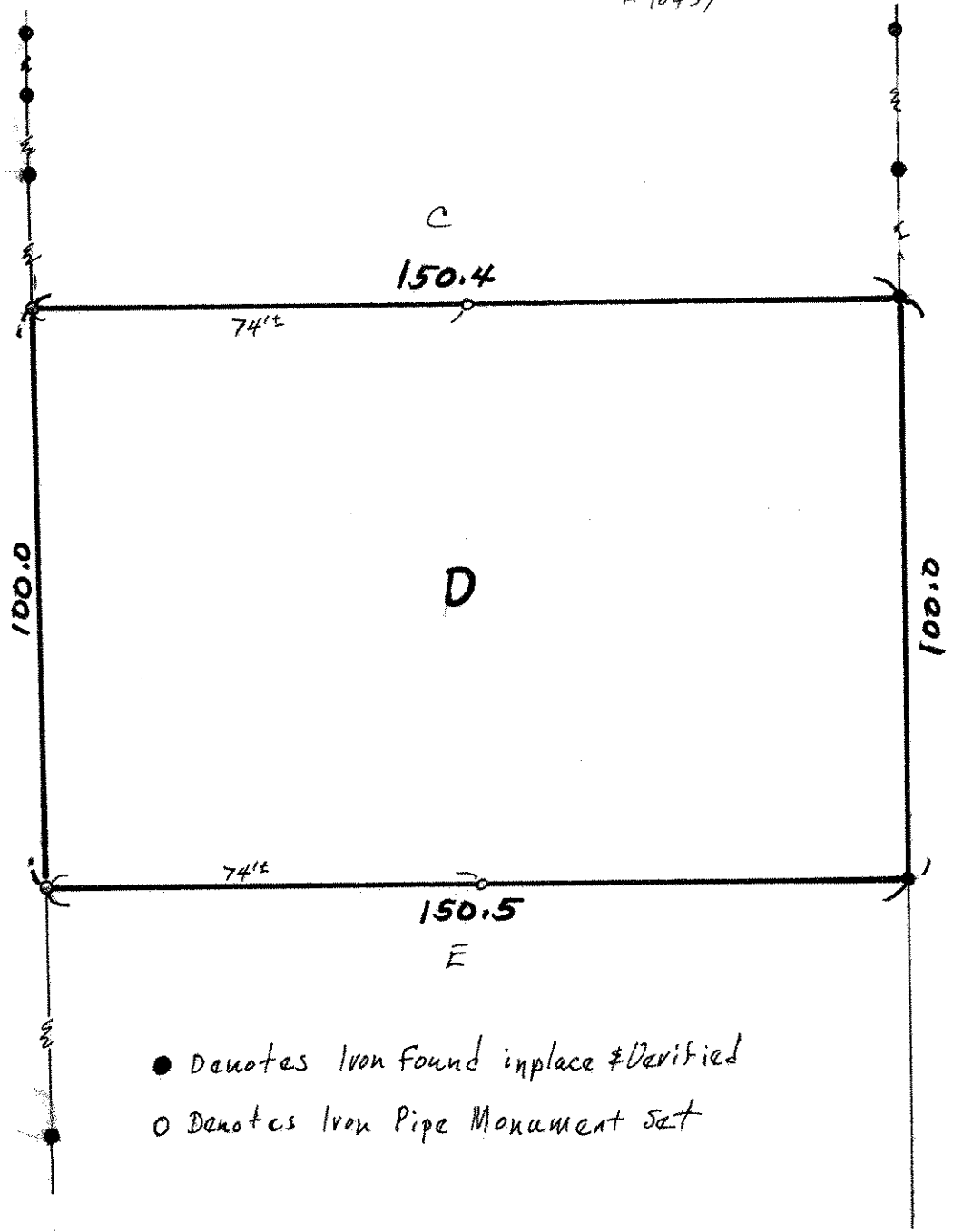

- Denotes Iron Found in place & Verified
- Denotes Iron Pipe Monument set