

FROM THE OFFICE OF

# CHARLES O. GEORGI COMPANY

2215 West County Road B

Saint Paul, Minnesota 55113

REGISTERED CIVIL ENGINEER AND LAND SURVEYOR

## Certificate of Survey

I Hereby Certify that this plat shows a survey made by me of the property described on this plat, and that the corners are correctly placed as shown, and that all locations have been correctly shown.

Surveyed For *John Mojsiej*

Date *February 1978*

Scale *1"=40'*

By *Charles O. Georgi*  
REGISTERED LAND SURVEYOR

Description:

*Lot 24, Block 1,  
Lakeshore Oaks Addition No 2  
Ramsey County, Minn.*

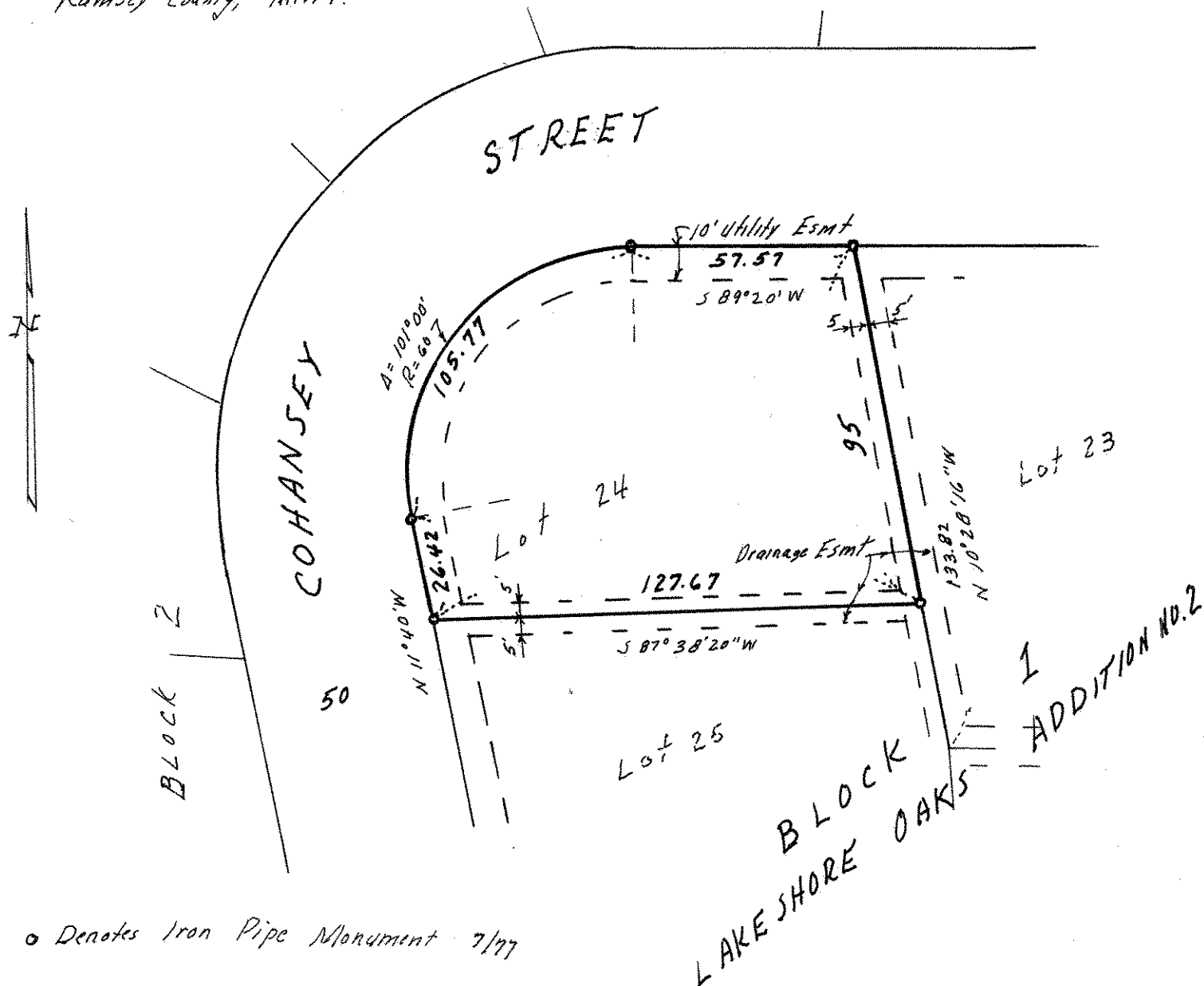

o Denotes Iron Pipe Monument 7/77