

FROM THE OFFICE OF

**CHARLES O. GEORGI COMPANY**

2215 West County Road B

Saint Paul, Minnesota 55113

REGISTERED CIVIL ENGINEER AND LAND SURVEYOR



**Certificate  
of Survey**

I Hereby Certify that this plat shows a survey made by me of the property described on this plat, and that the corners are correctly placed as shown, and that all locations have been correctly shown.

Surveyed For Wilbur R. Liebenow

Date Nov. 1977

Scale 1" = 100'

By Charles O. Georgi  
REGISTERED LAND SURVEYOR

Description:

The South 95.0 feet of the North 1085.0 feet of Tract A Registered land Survey No. 35, Ramsey County, Minnesota; Subject to Chandler Road;

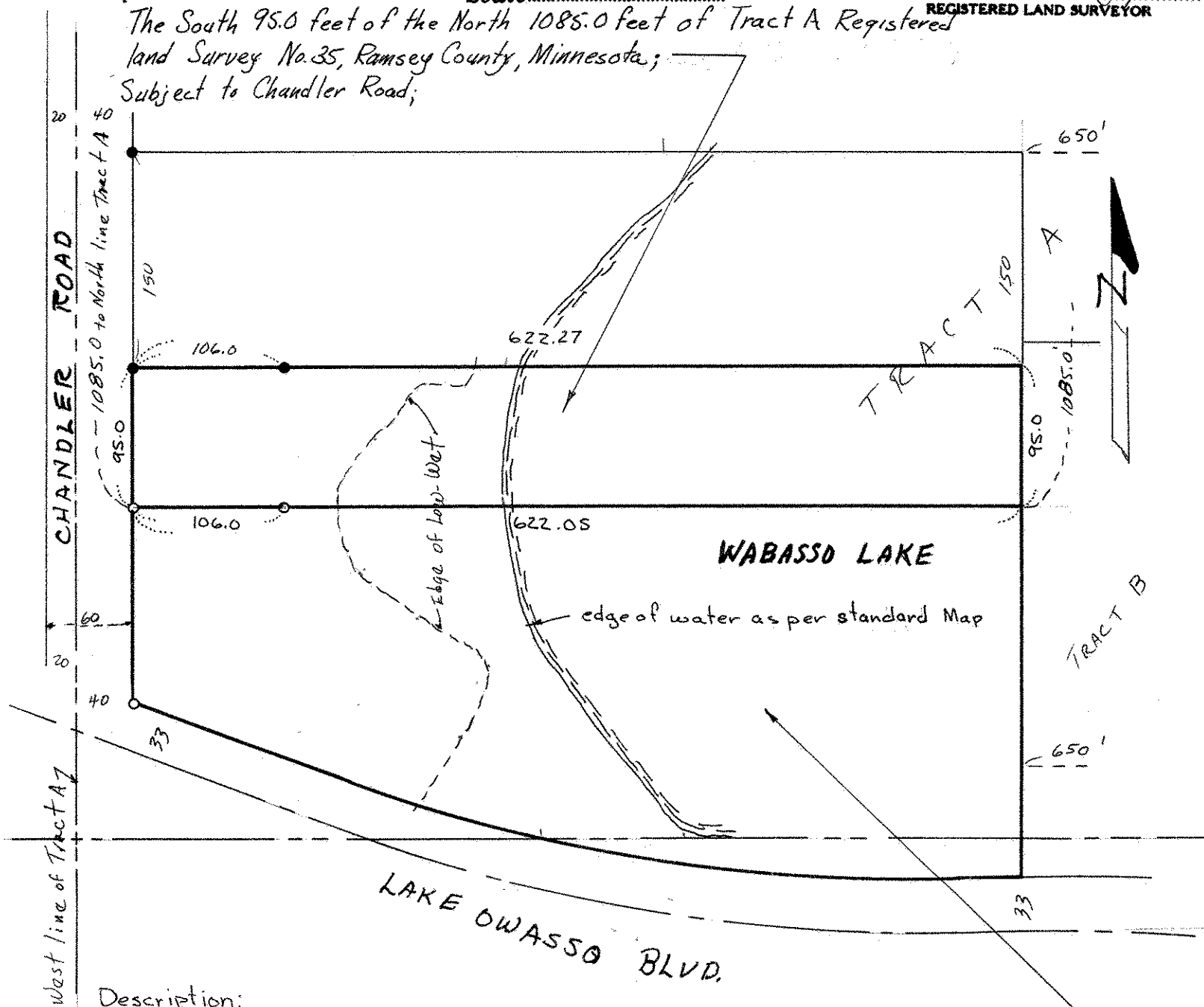

Description:

Tract A Registered land Survey No. 35, except the North 1085.0 feet thereof, Ramsey County, Minnesota