

GOMSTOCK AND DAVIS INC.

3092 NORTH LEXINGTON AVE., ROSEVILLE, MN. 55113 (612)483-4408

SURVEYED FOR: Don Nienow

DESCRIPTION: Lot 3, Block 2, Otter Lake Park. Ramsey County, Minnesota

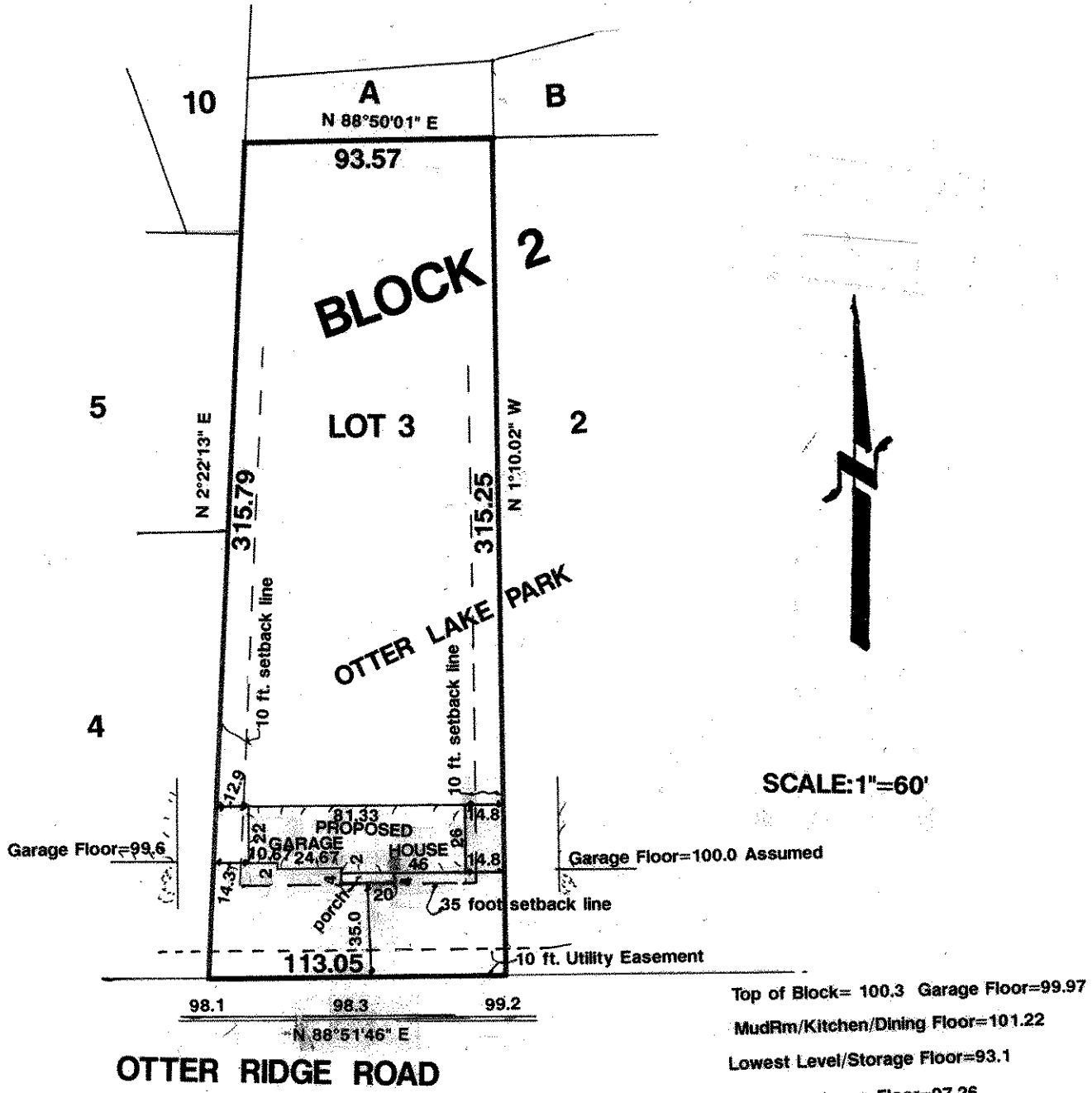

I hereby certify that this survey, plan plat, preliminary plat or report was prepared by me or under my direct supervision and that I am a duly Registered Land Surveyor under the laws of the State of Minnesota.

Donald Schum

10459
Reg. No.

11/25/92 Added Elevations
9/29/92
Date

R-92871
Job No.

Book No.