

GOMSTOCK AND DAVIS INC.

3092 N. LEXINGTON AVE. ST. PAUL, MN. 55113 483-4408

SURVEYED FOR: Leonard Lampert

DESCRIPTION:

West line of East 410 feet of Government Lot 2,
Section 22, T30N, R22W,
Ramsey County, Minnesota.

SCALE: 1" = 30'



NOTES:

Easements have not been shown.
Elevations are on an assumed datum.

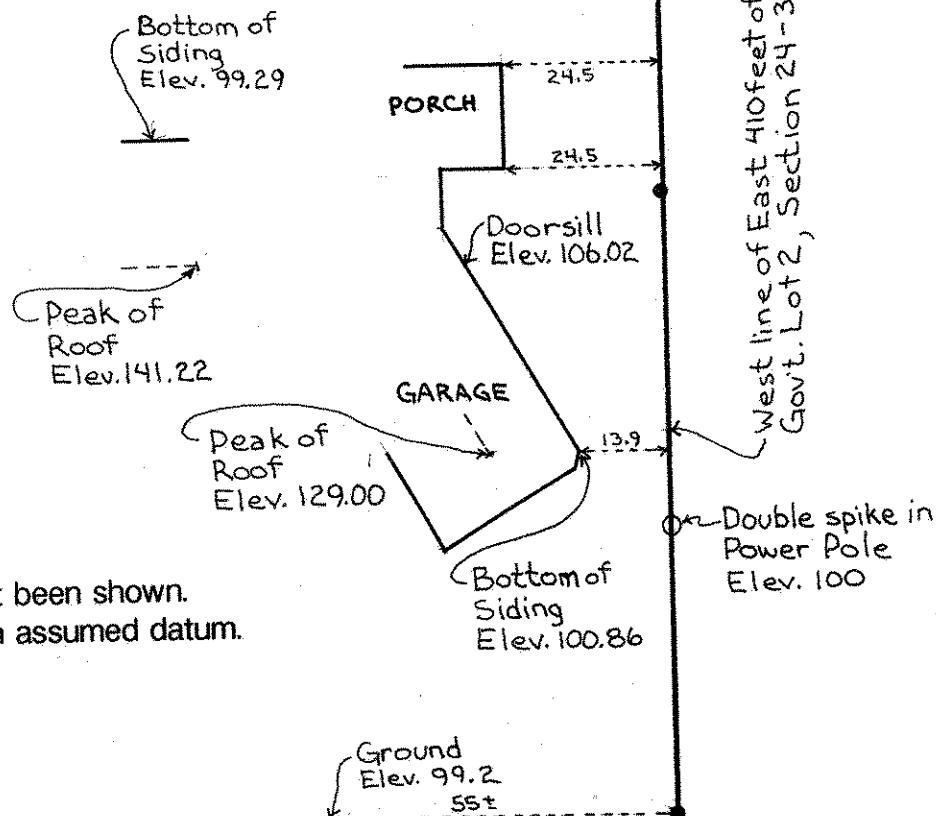

SOUTH SHORE BOULEVARD

I hereby certify that this survey, plan plat, preliminary plat or report was prepared by me or under my direct supervision and that I am a duly Registered Land Surveyor under the laws of the State

of Minnesota
Donald J. Schmid

10459
Reg. No.

2/25/93
Date

R-93766
Job No.

Book No.