

# COMSTOCK AND DAVIS INC.

3092 N. LEXINGTON AVE. ST. PAUL, MN. 55113 483-4408

SURVEYED FOR: David Cermak

## DESCRIPTION:

The North 220 feet of the West 116 feet of the East 120 feet of that part of the Northeast Quarter of the Southeast quarter of Section 1, Township 30 North, Range 22 West which lies West of the following described Line: Commencing at the Northwest corner of said Northeast quarter of Southeast quarter; thence on an assumed bearing of East along the North line of said quarter quarter 352 feet to the point of beginning of the line to be herein described; thence South 220 feet and there terminating. Ramsey County, Minnesota.

Subject to street widening

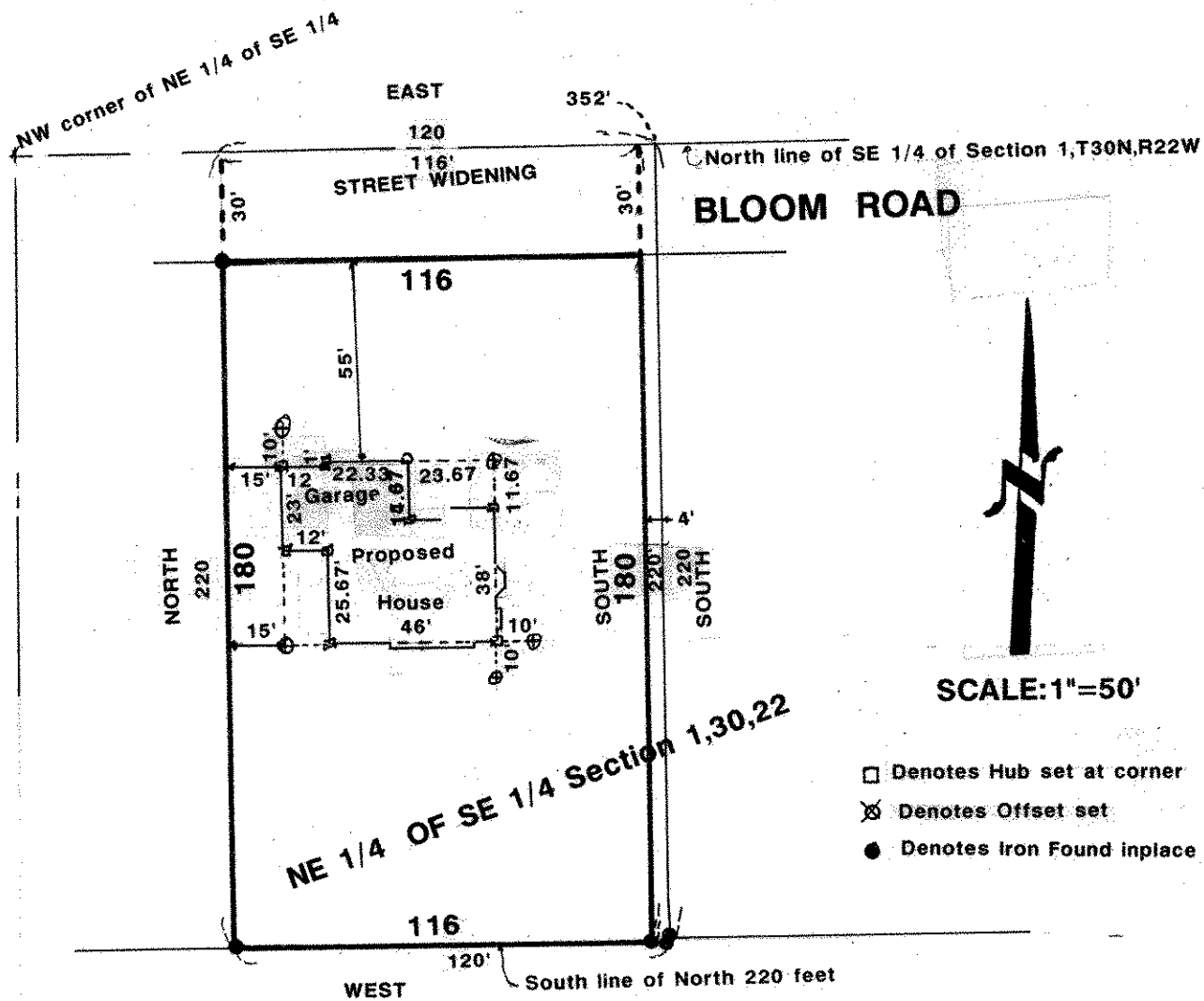

I hereby certify that this survey, plan plat, preliminary plat or report was prepared by me or under my direct supervision and that I am a duly Registered Land Surveyor under the laws of the State of Minnesota.

*David C. Schmidt*

10459  
Reg. No.

5/29/02  
Date

R-92801  
Job No.

Book No.