

NE 15 30 22

FROM THE OFFICE OF

CHARLES O. GEORGI COMPANY

2215 West County Road B

Saint Paul, Minnesota 55113

REGISTERED CIVIL ENGINEER AND LAND SURVEYOR

Certificate of Survey

I Hereby Certify that this plat shows a survey made by me of the property described on this plat, and that the corners are correctly placed as shown, and that all locations have been correctly shown.

Surveyed For Richard C. Rosenberger

Date May 1974

Scale 1" = 40'

By Charles O. Georgi
REGISTERED LAND SURVEYOR

Description:

The East 75 feet of the West 284 feet of the
North 200 feet of Lot 2, Auditor's Subdivision
No. 83, Subject to County Road H,
Ramsey County, Minnesota.

COUNTY ROAD H

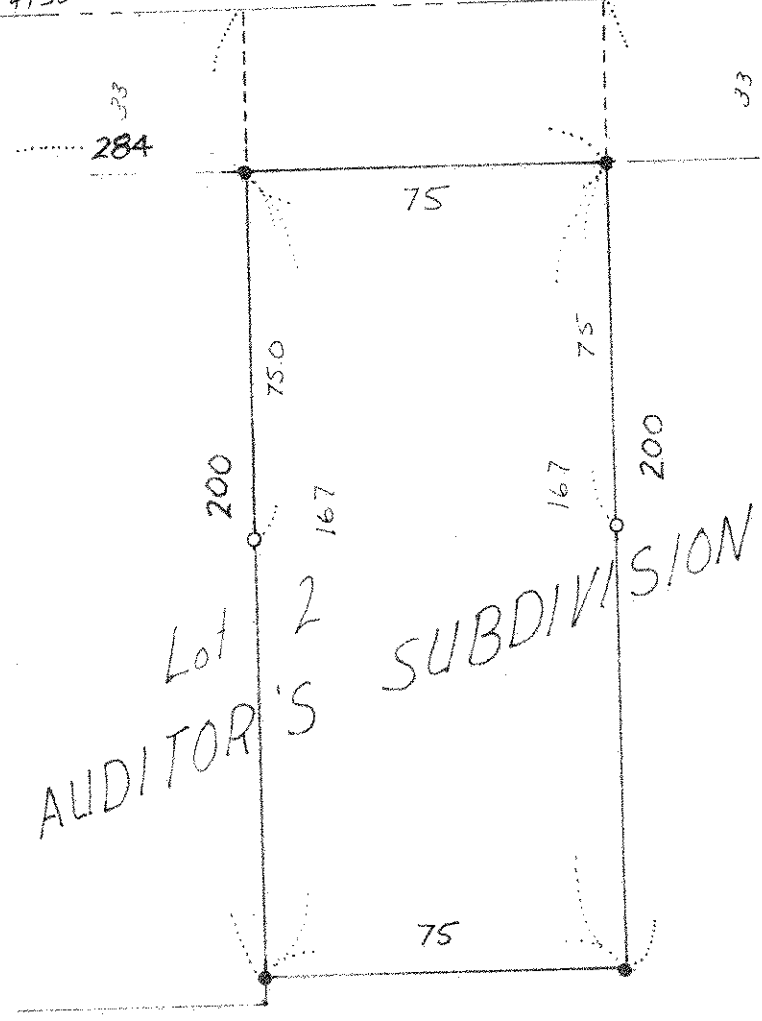
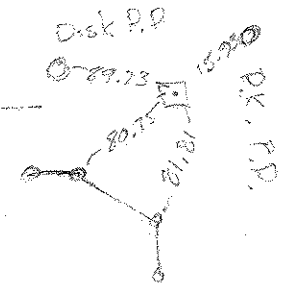
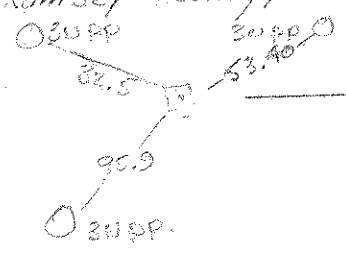

o denotes iron monument
• denotes iron monument found in place.

Take Ties off Notes or Maps & place on Certificate