

SW 22 3022

FROM THE OFFICE OF

CHARLES O. GEORGI COMPANY

2215 West County Road B

Saint Paul 8, Minnesota

MINNESOTA REGISTERED LAND SURVEYOR



I Hereby Certify that this plat shows a survey made by me of the property described on this plat, and that the corners are correctly placed as shown, and that all locations, encroachments, etc., have been correctly shown.

Surveyed For GEORGE WELSCHE
Date April 1958
Scale 1" = 50'

By Charles O. Georgi
REGISTERED LAND SURVEYOR

DESCRIPTION:

The South 100 feet of the North 208.71 feet of the East 208.71 feet of Lot 1, Auditor's Subdivision No. 78; subject to Highland Ave. on the Easterly 33 feet thereof.

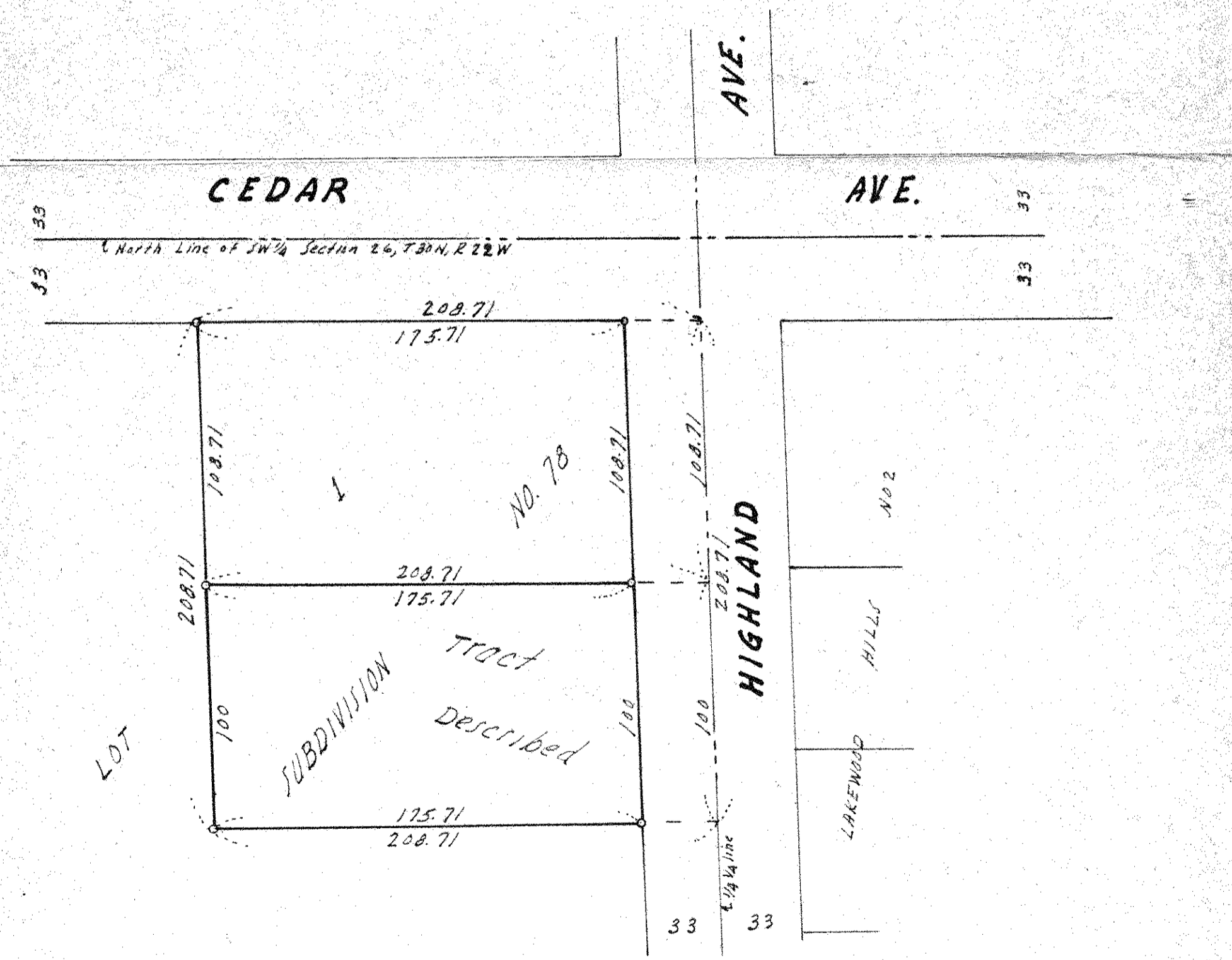

AUDITORS

• Denotes Iron Monument.