

FROM THE OFFICE OF

# CHARLES O. GEORGI COMPANY

2215 West County Road B

Saint Paul, Minnesota 55113

REGISTERED CIVIL ENGINEER AND LAND SURVEYOR

## Certificate of Survey

I Hereby Certify that this plat shows a survey made by me of the property described on this plat, and that the corners are correctly placed as shown, and that all locations have been correctly shown.

Surveyed For Stanley Seidel

Date June 1972

Scale 1" = 30'

By Charles O. Georgi  
REGISTERED LAND SURVEYOR

### Description:

Lot 8, Block 12,  
Averbachs Rearrangement of White Bear Lake,  
Ramsey County, Minnesota.

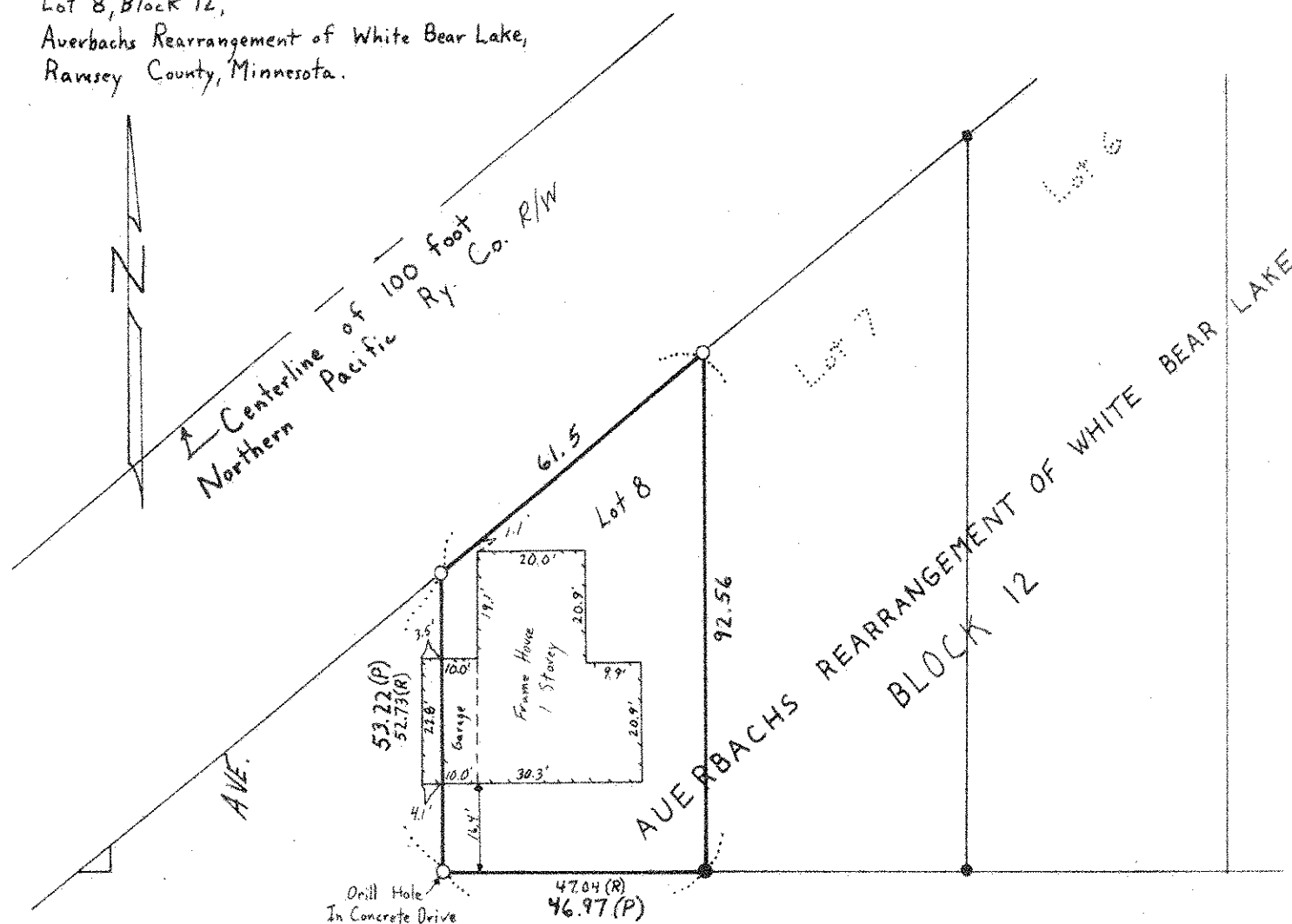

60 10<sup>TH</sup> ST.

- Denotes Iron Pipe Monument
- Denotes Iron Pipe Monument Found In Place
- (R) Denotes Record Plat Distance
- (P) Denotes Prorated Distance

MORE HEAD