

Appl. 26954

TELEPHONE TOWER 0640

# PLAT OF SURVEY

OF PROPERTY OF Theo. R. Arnold  
 DESCRIBED AS FOLLOWS Lot 4 Block 30, Auerbach's Rearrangement  
of Part of White Bear  
No 709 Moreland Ave, Ramsey County, Minn.

SCALE: 1 INCH = 30 FEET

T. J. WELCH, REGISTERED SURVEYOR  
738 SURREY AVENUE, ST. PAUL 6, MINN.

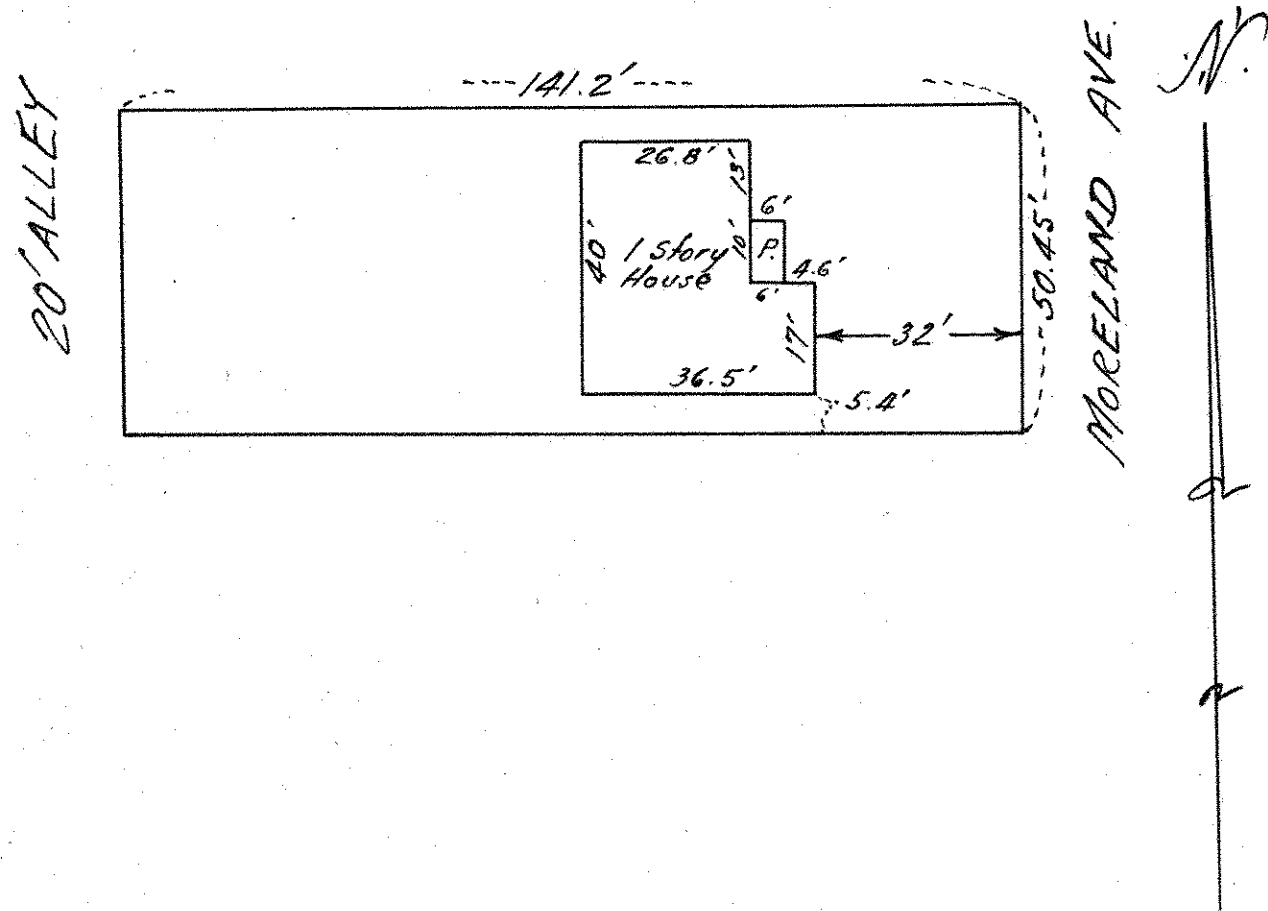

### CERTIFICATE OF SURVEY

I hereby certify that on 9-9 1957

I surveyed the property described above and that the above plat is a correct representation of said survey.

T. J. Welch