

# PLAT OF SURVEY

13 30 22

OF PROPERTY OF Clara Eclitz.

DESCRIBED AS FOLLOWS Lot 8, Block 35, Auerbach's Rearrangement of part  
of White Bear, Ramsey Co., Minn.

No. 604 Stewart Avenue, White Bear, Minn.

SCALE: 1 INCH 30 FEET.

T. J. WELCH, REGISTERED SURVEYOR  
738 SURREY AVENUE, ST. PAUL, MINN.

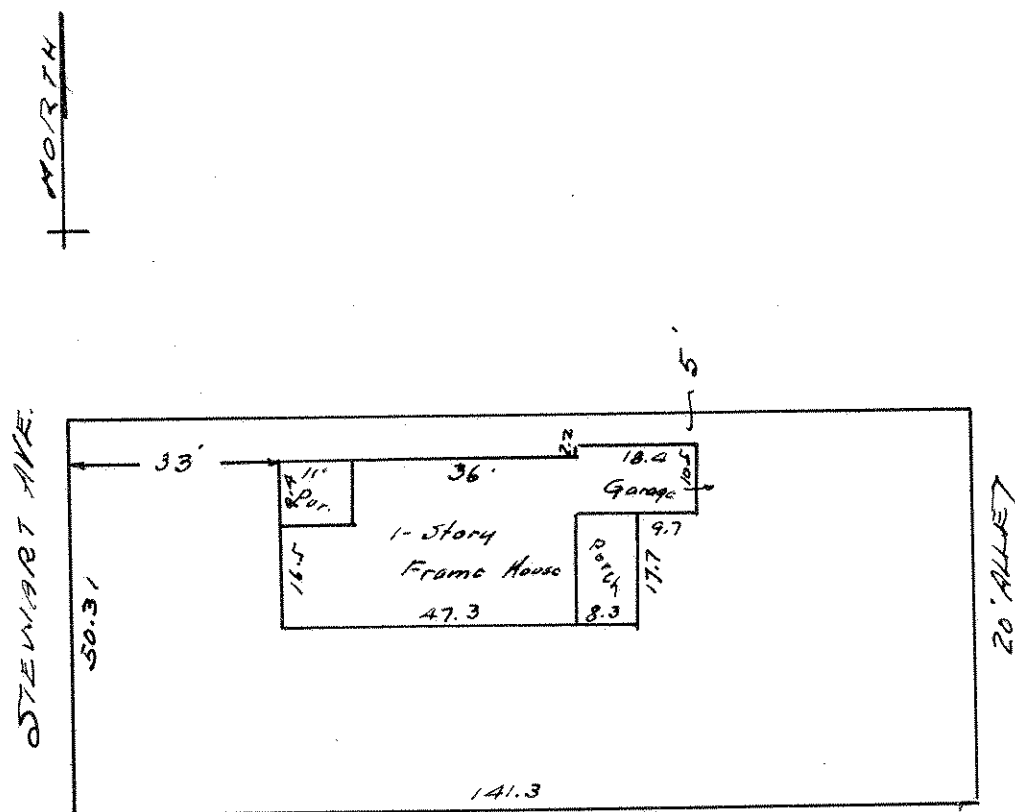

## CERTIFICATE OF LOCATION OF BUILDING

I hereby certify that on Sept. 26, 19 40.  
I made a survey of the location of the building on the above  
described property and that the location of said building is  
correctly shown on the above plat.

*T. J. Welch*

## CERTIFICATE OF SURVEY

I hereby certify that on Sept. 26, 19 40.  
I surveyed the property described above and that the above  
plat is a correct representation of said survey.

*T. J. Welch*