

NW 13 30, 22

FROM THE OFFICE OF

# CHARLES O. GEORGI COMPANY

2215 West County Road B

Saint Paul 8, Minnesota

REGISTERED CIVIL ENGINEER AND LAND SURVEYOR

## Certificate of Survey

I Hereby Certify that this plat shows a ~~building location~~ <sup>iron</sup> survey made by me on the property described on this plat, and that all ~~locations~~ <sup>locations</sup> have been correctly shown.

Fogarty, Gardner S.

Date August 1966

Scale 1" = 50'

By *Charles O. Georgi*  
REGISTERED LAND SURVEYOR

### Description:

The West 75 feet of Lot 9 except the North 10 feet thereof  
The North 10 feet of Lot 9 and the West 1/2 of adjoining Vacated alley.  
All of Lot 10 and the adjoining West 1/2 of Vacated alley, Block  
34, Auerbachs Rearrangement of White Bear.

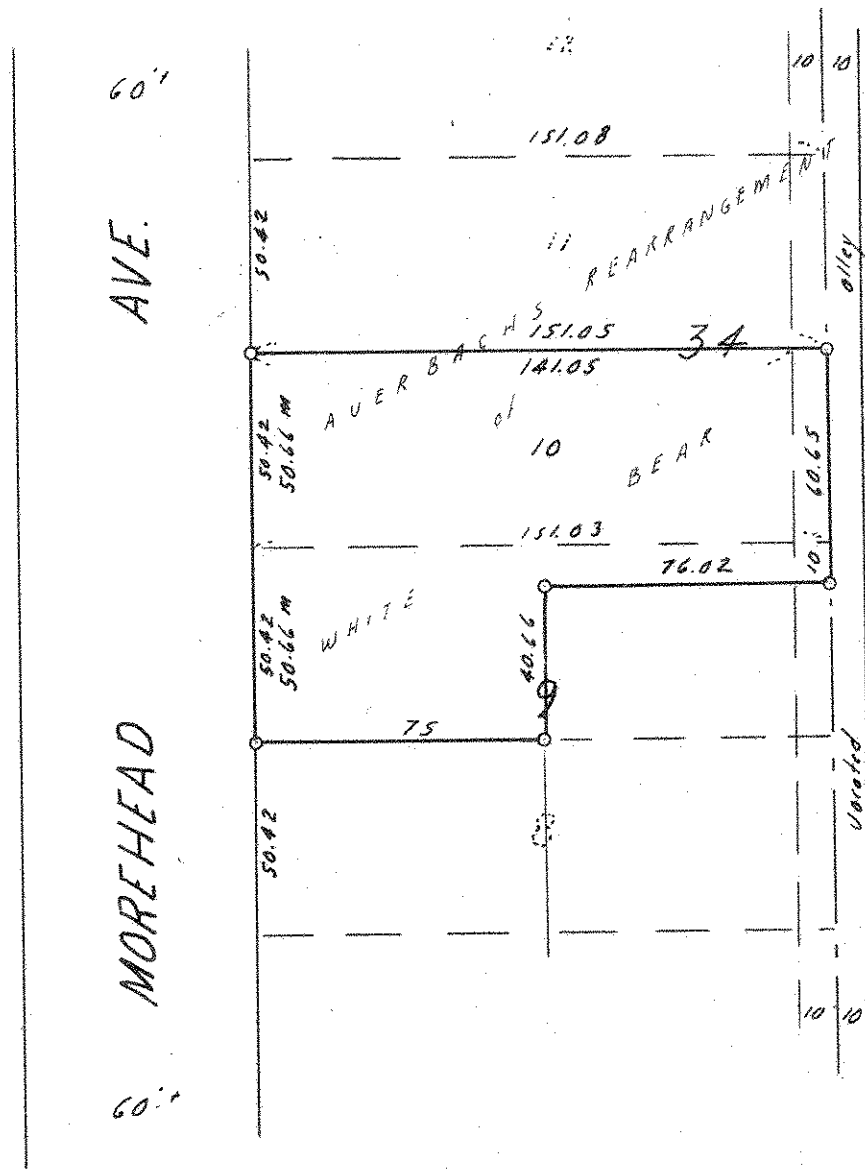

o Denotes Iron Monument  
m Denotes Measured distances as provided