

Appl. 27474

PR 6-0620
TELEPHONE POWER 0640

PLAT OF SURVEY

OF PROPERTY OF EUGENE M. PELTIER, BLOCK 21

DESCRIBED AS FOLLOWS Lots 7 and 8 Averbach's Rearrangement of Part of White Bear

No 323-8th Street, White Bear, Minn.

SCALE: 1 INCH = 30 FEET

T. J. WELCH, REGISTERED SURVEYOR
738 SURREY AVENUE, ST. PAUL 6, MINN.

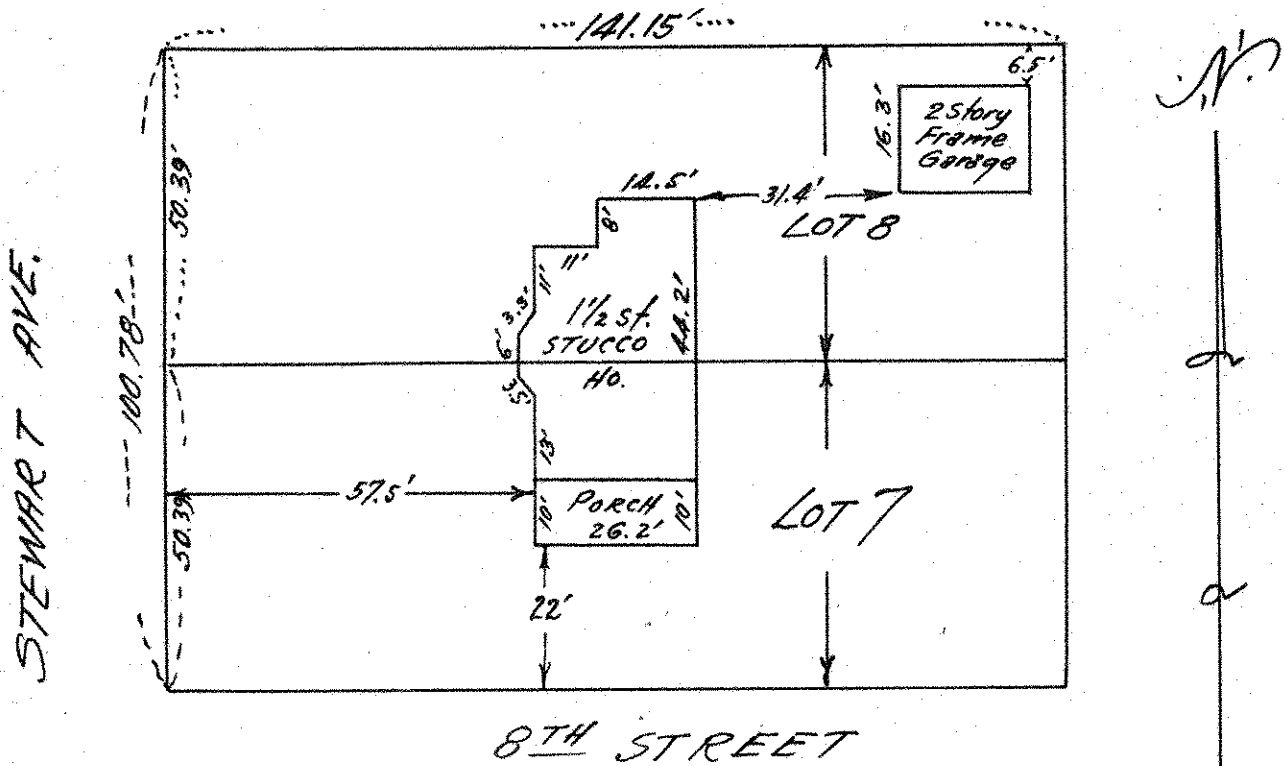

CERTIFICATE OF SURVEY

I hereby certify that on 2-19 1958

I surveyed the property described above and that the above plat is a correct representation of said survey.

T. J. Welch