

Loan No 7085

TELEPHONE TOWER 0640

# PLAT OF SURVEY

OF PROPERTY OF Harold H. Mackenhausen  
 DESCRIBED AS FOLLOWS Lot 5 Block 17 Auerbach's Rearrangement of  
part of White Bear, Ramsey County, Minn.  
No 905-907 Johnson Ave, White Bear Lake, Minn.

SCALE: 1 INCH = 30 FEET

T. J. WELCH, REGISTERED SURVEYOR  
 738 SURREY AVENUE, ST. PAUL 6, MINN.

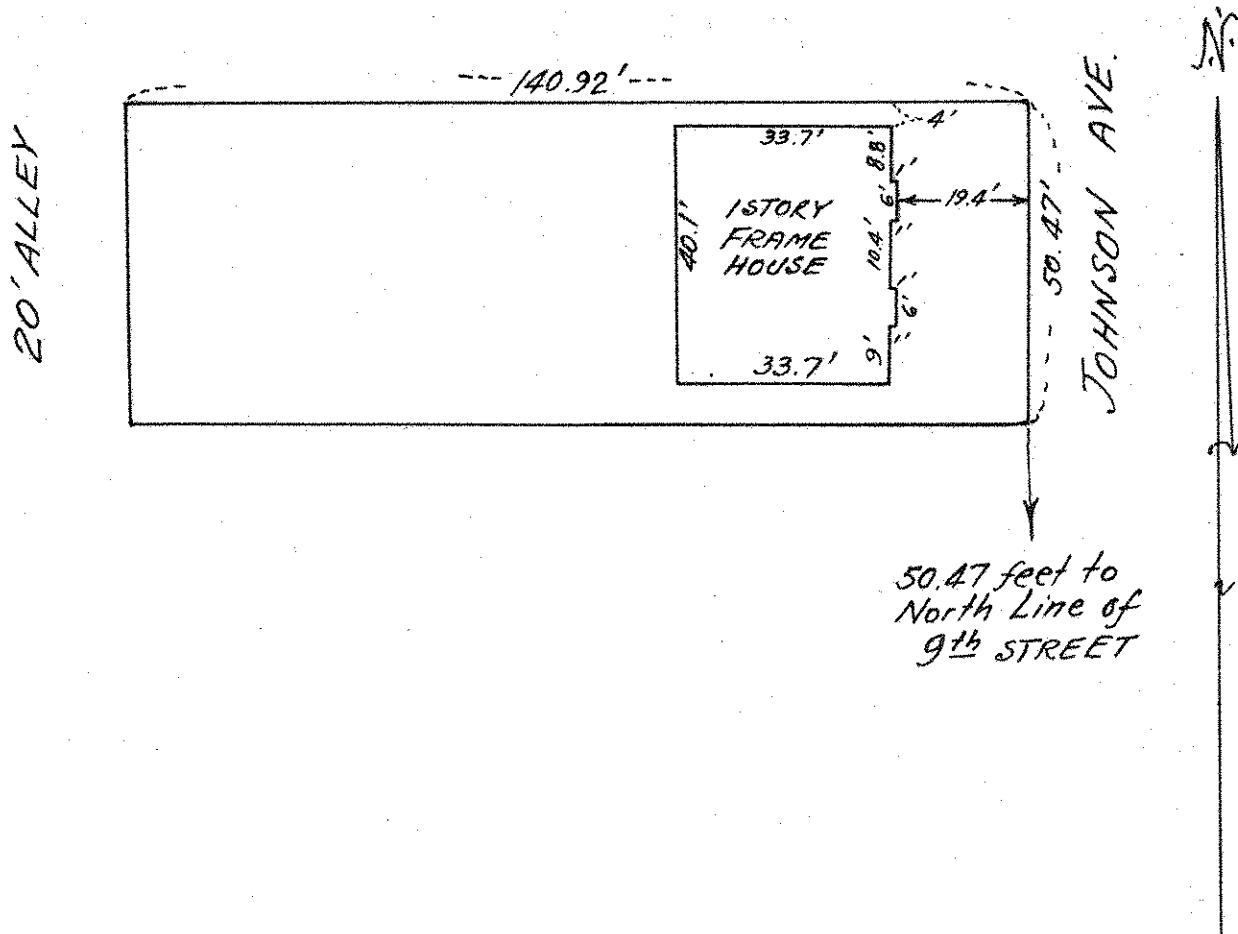

### CERTIFICATE OF SURVEY

I hereby certify that on 2-14 1957  
 I surveyed the property described above and that the above  
 plat is a correct representation of said survey.

T. J. Welch