

PLAT OF SURVEY

13 30 22

OF PROPERTY OF *Phillip F. Ulmer*
DESCRIBED AS FOLLOWS *Lot 7, Block 12, Averbachs Rearrangement*
of Part of White Bear.
No. 219 - 10th St. - White Bear, Minn.

SCALE: 1 INCH *20* FEET.

T. J. WELCH, REGISTERED SURVEYOR
738 VAN BUREN PLACE, ST. PAUL, MINN.

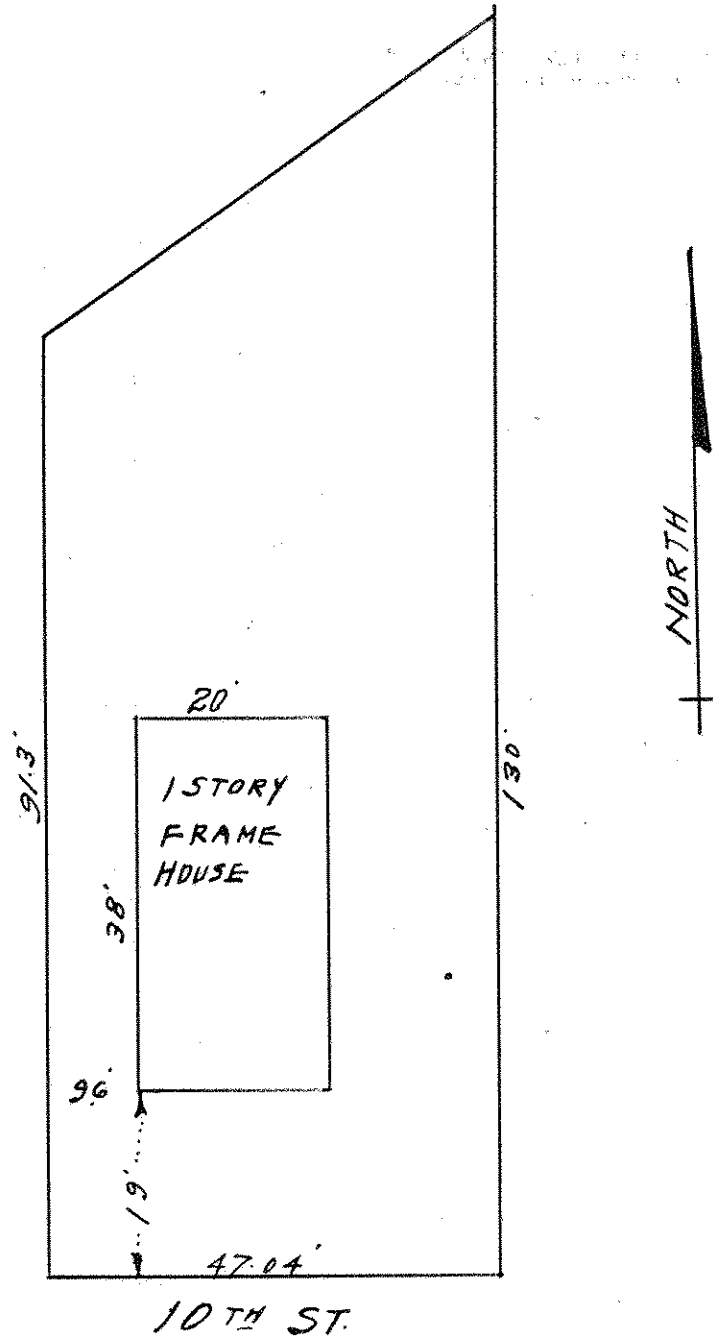

CERTIFICATE OF LOCATION OF BUILDING

I hereby certify that on *Feb. 4,* 1937
I made a survey of the location of the building on the above
described property and that the location of said building is
correctly shown on the above plat.

T. J. Welch

CERTIFICATE OF SURVEY

I hereby certify that on *Feb. 4,* 1937
I surveyed the property described above and that the above
plat is a correct representation of said survey.

T. J. Welch