

FROM THE OFFICE OF

**CHARLES O. GEORGI COMPANY**

2215 West County Road B

Saint Paul, Minnesota 55113

REGISTERED CIVIL ENGINEER AND LAND SURVEYOR

**Certificate  
of Survey**

*I Hereby Certify that this plat shows a survey made by me of the property described on this plat, and that the corners are correctly placed as shown, and that all locations have been correctly shown.*

Surveyed For *Agness Trudell*.....

Date *June 1973*.....

Scale *1" = 50'*.....

By *Charles O. Georgi*  
REGISTERED LAND SURVEYOR

**Description:**

*Lot 12, Block 1, Price's Addition to White Bear,  
Subject to rights acquired for highway purposes,  
Ramsey County, Minnesota.*

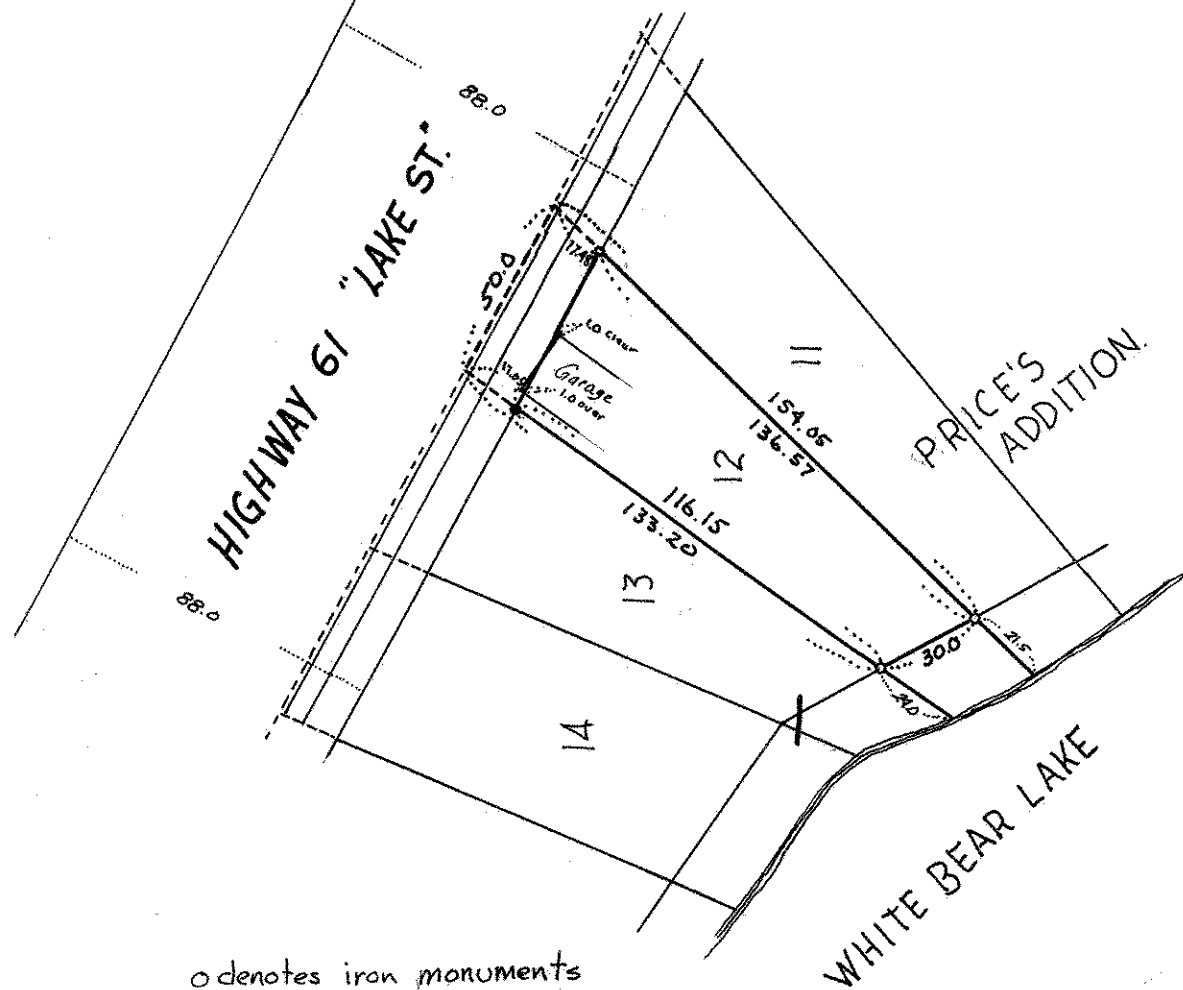

o denotes iron monuments  
• denotes iron monument  
found in place